THE TRIBUNE IS READ BY MORE PEOPLE THAN ALL OTHER LOCAL PAPERS—REACHES THE PEOPLE THE SAME DAY—ONLY MORNING PAPER IN POPULATION OF 40,000 TRIBUTARY TO THIS CITY.

THE MORNING TRIBUNE Affords advertisers the best medium they ever had of reaching the people of Coshocton city and county.

COSHOCTON MORNING TRIBUNE

THE MORNING TRIBUNE Market and Classified pages deliver the goods—Every progressive home in the county reads both.

VOL. IV. NO. 204. THE PAPER THAT PRINTS THE NEWS SATURDAY MORNING, APRIL 26, 1913 THE PAPER THAT EVERYBODY READS TWO CENTS

COSHOCTON BEGINS TO TEAR DOWN TODAY IN ORDER TO BUILD THE GREATER CITY OF THE FUTURE

Huge Central Power Plant Is Now Assured

Coshocton Finally Selected By United Service Co. Experts As best Location For Mammoth New Electric Generator Which Will Supply Power For Surrounding Cities—President Brooks Satisfied that This Section of Ohio is Destined to Have Rapid And Substantial Growth—Work on Razing Portions of Present Plant Begins Today—Manager Howell's Statement

A most important forward stride for greater Coshocton will mark its beginning today when the work of razing portions of the Coshocton Light and Heating Company's plant on North Fourth street is started in preparation for the work of building the big central power plant which the United Service Company contemplates locating in Coshocton for the purpose of furnishing current for light, heat and power to Coshocton and surrounding towns.

Equipment Ordered

Manager C. H. Howell of the Coshocton Light and Heating Company stated last evening that the equipment for the huge plant is already ordered and the work which finds its beginning today will be rushed to completion at the earliest possible date.

The Coshocton Light and Heating Company's property it will be remembered, was recently purchased by the United Service Company of Scranton, Pa. This company owns and controls numerous other public service concerns in Ohio and is recognized as most reliable firm.

Thomas R. Brooks, of Brooks and Co., one of the oldest banking houses of Scranton, Pa., is president of the company and L. H. Conklin is general manager.

Mr. Howell's Statement

The statement of the company's plan in regard to the big central plant to be located for the present at least in Coshocton was given out last evening by Manager Howell as follows:

"Pending the settlement of a

(Continued On Page Six.)

Begs Use Of An Acre Of Ground

Columbus, April 25—Who has an acre of vacant land and is willing to donate its use to a needy family? The inquiry comes from a man in temporary bad luck who has five children and who is so afflicted with asthma that he cannot do hard labor.

His physician has advised the change of occupation and in order to keep his family together he has hit upon the idea of a miniature farm. He believes he can support his family during the summer on the one acre. The needy family also is soliciting a tent to shield them from the weather.

Mrs. Wiggins Passes Away

As the result of a stroke of a stroke of paralysis which she suffered Thursday morning, Mrs. Thomas Wiggins, aged 62, died at her home in West Lafayette at an early hour Friday morning. She had not been in good health for some time past and following the stroke which she suffered Thursday she failed rapidly until the end came.

Mrs. Wiggins was born and reared in the West Lafayette vicinity and the news of her death brought sorrow to many beyond the circle of her home.

In addition to the husband Thomas Wiggins, five children survive. They are Mrs. William Hall and Frank Wiggins of Canada, Mrs. Clifford Hull and Mrs. William Hill of West Lafayette and Earl Wiggins of the home. One sister, Mrs. W. H. Parks of Fresno survives.

The funeral will probably be held Sunday but the hour had not been determined last evening on account of the fact that relatives from a distance had not been heard from.

Fame of The Bong Bongers Goes Abroad

In Thursday morning's issue of the Ohio State Journal the Round About Ohio editor has given space to an account of the dandelion feast held by the Bong Bong club in this city.

Accompany the story is a cut showing two men busily engaged in shoving dandelion greens into their faces and, although the features of the two men are almost entirely covered by the huge fork fulls of greens, it is thought that they resemble greatly Thomas Colopy and Grand Rajah M. Abood.

Thieves Raid Elder Bakery

The Rader & Elder bakery near the corner of Locust and Fifth streets was entered and robbed some time Thursday night or Friday morning.

The burglary was discovered Friday morning and the police were notified. A few articles of furniture were stolen. There is a small clue which it is thought will lead to the apprehension of the thief.

Mrs. Fisher Operated on

Mrs. John Fisher of Bridge street was operated upon for strangulated hernia Friday afternoon at 4 o'clock at the City hospital. Drs. McClain, Lear and Carr performed the operation. The patient's condition was reported satisfactory last evening.

400 High Bred Chickens Burn

Fire originating from an overturned incubator lamp, burned a big brooder house in which there were 400 high bred chickens on the Frank Retzler poultry farm just west of Roscoe Friday afternoon at 2 o'clock.

Only twenty-five of the fowls were saved and, as many of them are prize winners, the loss is exceedingly heavy.

A Fine Building

The brooder was built of concrete and glass and a wooden floor built about three inches from the concrete floor had recently been installed so that the birds could be kept more snug during the cold months.

Practically all of Mr. Retzler's fancy stock was kept in the brooder in addition to a number of young chicks which had not yet been placed on display.

Poison Took 100

Owing to the fact that prizes cannot be figured exactly, it is impossible to determine what the loss is.

Last winter more than one hundred birds belonging to Mr. Retzler died as a result of poison in their feed.

Insurance to the amount of $100 was carried on the structure with the Ohio Farmer Company.

Crest of Flood Is Finally At Gulf

WATERS FROM THE NORTH NOW PASSING NEW ORLEANS 30 DAYS AFTER LEAVING THEIR WAKE OF RUIN IN THE FERTILE PLAINS OF OHIO AND INDIANA.

New Orleans, La., April 25—After a desperate all night fight 2000 men had strengthened the main line levee at Remny so that it held out against the threatening Missisippi flood tide this morning.

A driving rainstorm pelted the weakened embankments throughout the night but hundreds of bags of sand kept back the river.

Threatening Aspect

If the levee should break, the town of Luttcher and scores of villages would be flooded and the water would sweep southward back of the levee to within a few miles of the New Orleans protection dikes.

The main line of the Atchfalaya river east bank levee just north of Krotz Springs, La., gave way today. This crevasse will flood parts of Point Coupee and Iberville parishes.

All Records Broken

Excessive rains in the lower Mississippi Valley yesterday and last night caused the local weather bureau today to issue another special flood bulletin predicting a river stage of 54.5 feet at Natchez, or more than three feet above last year's high record.

Previous maximum predictions for points on the river south of Natchez were not increased.

Fresno Hears Good Program

The Fresno Opera House held a crowd that tested the capacity of the house last evening when the White Eyes schools enjoyed a contest. A splendid literary program was given and the evening was thoroughly enjoyed by the large company in attendance.

Record Broken by Horse and Mule Co.

The sale held Friday by the Coshocton Horse and Mule Company at the fair grounds was one of the best horse sales ever held in Coshocton county. The horses offered were all first class stock and all brought good prices. Many buyers from surrounding towns attending the sale.

The biggest sale of the day and one which local horsemen say was the largest purchase of horses ever made by one firm at a Coshocton county sale was that of Swanson Brothers, contractors, of Massillon. Swanson Brothers are former Coshocton boys and they remembered their home city when planning for the purchase of a carload of horses. The firm purchased a carload of twenty-eight horses, averaging $260 a head.

Buyers from a distance who attended the sale were Louis Sax of Wheeling, John Kauffman of Pittsburg, president of the Riverside Horse and Mule Company; Stanley Brothers of Toledo, Shurtzer and Frye of Canton; Thompson Pipes of Washington, Pa., and Alva Howell of Zanesville.

The company will have another big sale in two weeks, Friday, May 9.

The Tragedy Of Youth And Age

Butte City, Cal., April 25—While members of the family and relatives were grouped about the open coffin of Mrs. J. R. Burney's three-year old son yesterday, listening to the funeral services, the body moved and presently the child, clad in its shroud, arose and gazed about the room.

His eyes caught those of his grandmother, Mrs. L. P. Smith, 81. The aged woman stared at the child as if hypnotized. Then she sank into a chair dead. As she fell the child dropped back into its coffin, from which it was quickly snatched by the mother.

Physicians said there was no hope for the boy and death came within a few hours.

Today there was two coffins in the Burney home. Both services were held and the child and its grandmother buried side by side.

10 Cts. A Hundred For Dead Flies

Mrs. C. C. McMichael's paper which was to have been read at the meeting of the Federation of Woman's clubs in the Carnegie library last evening was postponed until the May meeting as Supt. C. E. Bryant wanted the school board and city teachers to hear it.

The board had a meeting with the new school contractor and were unable to attend and the teachers will take their examinations today and were busy making preparations. For this reason the reading of the paper was deferred

During the business session the club made preparations to co-operate with the Health Officer on "Clean Up Day" May 1 and to push the "Swat the Fly Campagn." Literature pertaining to the Fly Campaign has been ordered and will be put in public buildings over the city. Ten cents will be given the school children for one hundred dead flies that are taken to them.

LOWER WILL BE THE LOCAL HEAD OF PRUDENTIAL

I. Z. Lower, formerly connected with the Eureka Laundry, has been appointed as local agent of the Prudential Insurance Co. to succeed B. F. Williams. Mr. Lower will have full charge of this territory and will conduct the business at his home on North Ninth street.

Incipient Blaze Caught In Time

A fire originating from a defective kitchen flue caused considerable excitement at the W. D. Karr home near Keene Thursday evening. C. C. Patterson and A. C. Weatherwax who were passing at the time lent their assistance and the flames were extinguished before much damage had resulted.

Bolin's Bid On New High School Taken

Columbus Contractor Comes Across With $72,549 As The Most Acceptable Proposition on New Building—Work of Razing Historic Walnut St. School Begins May 5 and Will be Completed May 25—Contract for Bricks Awarded To Local Concern

Contractor B. F. Bolin, of Columbus will begin one week from Monday to tear down the Walnut street school building in preparation for the construction of the new Central building which will be completed and ready for occupancy May 1, 1914.

The contract was formally awarded and signed at the meeting of the board of education Friday night.

With a few minor details added, Mr. Bolin's bid of $72,549 was accepted and he announced definitely that he would commence razing the old Walnut street building, May 5.

A Fine Brick Selected

The brick to be used on the exterior will be a dark shade of brown and furnished by the Coshocton Brick Co. B. F. Cotter, president of the Coshocton Brick Co. was present at the meeting and showed samples of the brick which will be used.

The awarding of the contract was so worded in the minutes of the meeting that the decision as to whether a pneumatic clock schedule system should be installed and the kind of brick to be used in the entrances is left open and will be added to the contract at some future meeting.

Will Soon Be Down

Mr. Bolin stated to a Tribune reporter that by May 25 the old building would be entirely torn down and work on the new would be started immediately thereafter

The original specifications for the new building called for cement walls in four entrances and it has been decided to use a

(Continued on Page Six)

No Rent For Flood Houses

Columbus, April 25—Flood victims will be interested in a ruling given to the general public Friday, by Attorney General Hogan. Where a house is rendered unfit for occupancy by the elements, the owner cannot compel the tenant to pay rent. However, if the house is used, the rent must be paid.

Complaints have reached the attorney general's office that persons forced out of houses by the floods are being harassed for rent by the landlords. Under the old common law the landlord could hold the tenants for the rent of buildings rendered unfit for use by the elements.

"The harsh rule of the old law does not obtain any more," said General Hogan, in announcing his ruling.

Manager Howell Vice President

Manager C. H. Howell of the Coshocton Light and Heating Company within the past few days has received notice of his appointment by the United Service Company to the position of vice president and manager of the County Electric Company of New Philadelphia and Canal Dover, the Twin City Traction Company of Dennison and the New Midland Power and Traction Company of Cambridge.

Still Local Manager

Mr. Howell will in addition to his new appointment, continue as manager of the local plant of the United Service Company. He will have an assistant in charge of each of the other plants at New Philadelphia, Canal Dover, Dennison and Cambridge.

In the above named plants there are in operation two hydro-electric plants, three steam generating plants, one hot-water heating system, one steam heating system, one ice-plant and two city and interurban railroads.

Fine Ending for Keene's Schools

The Keene township hall was crowded last evening with a large and enthusiastic audience of the friends of the high school students who had gathered to witness the graduating exercise of the class of 1913, Keene township schools.

In addition to the commencement program proper the class play, "The Merchant of Venice Up-to-Date" was also given during the course of the evening. The program was a long one but the numbers on the program and the acts of the play interspersed were each so splendidly given that the evening seemed short instead of tedious.

Pretty Decorations

The township hall was attractive for the occasion with decora-

(Continued On Page Three.)

Back To Dear Old U. S. A. And The Ball Games

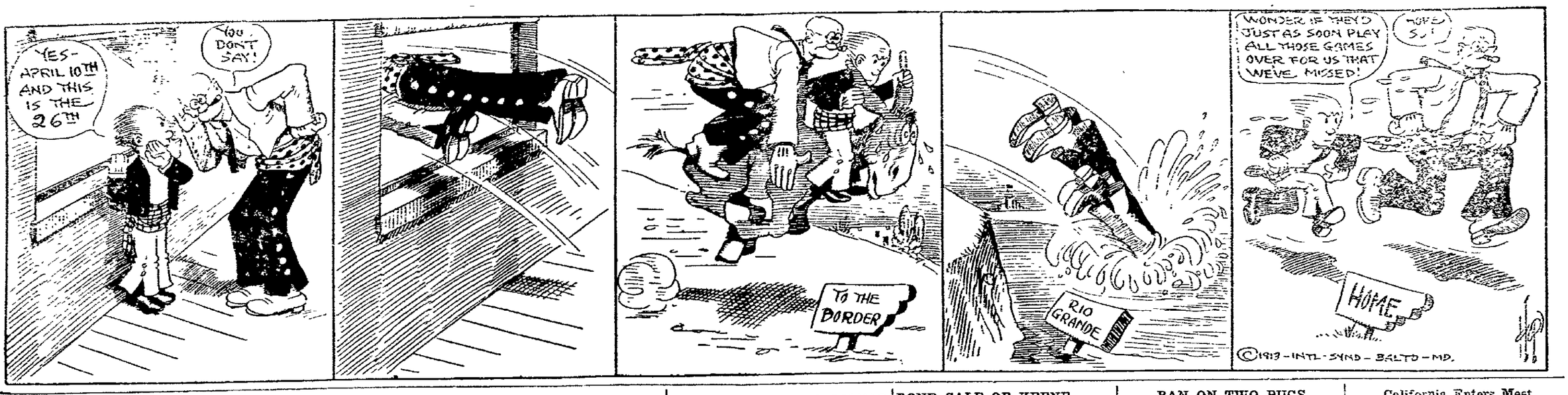

Giants And Philly Battle Eleven Innings to a Tie

National League

How They Stand

Clubs	W	L	Pct
New York	7	2	778
Pittsburg	8	3	727
Chicago	7	4	636
Philadelphia	4	3	571
Brooklyn	5	5	500
St. Louis	4	7	364
Cincinnati	2	7	222
Boston	2	8	200

Yesterday's Results

Pittsburg 6, Chicago 3
Cincinnati-St. Louis (rain)
Brooklyn 7, Boston 1
Philadelphia 0, New York 0 (11 innings called)

Today's Games

Cincinnati at St. Louis
Chicago at Pittsburg
New York at Brooklyn
Philadelphia at Boston

American League

How They Stand

Clubs	W	L	Pct
Philadelphia	8	2	800
Washington	7	2	778
Cleveland	10		714
Chicago	7	7	500
St. Louis	6	8	429
Detroit	5	9	357
Boston	4	8	333
New York	2	9	182

Yesterday's Results

Philadelphia 4, New York 0
Washington 5, Boston 4
St. Louis-Chicago (rain)
Cleveland 3, Detroit 0

Today's Games

Cleveland at Detroit
St. Louis at Chicago
Boston at New York
Washington at Philadelphia

American Asso-

How They Stand

Clubs	W	L	Pct
Milwaukee	9	4	692
Kansas City	7	6	538
Indianapolis	6	5	545
Columbus	6	6	500
Minneapolis	6	6	500
Louisville	7	7	500
Toledo	5	7	417
St. Paul	4	9	308

Yesterday's Results

Minneapolis 1, Indianapolis 1 (called in eighth rain)
Louisville 5, Kansas City 3
Toledo 5, St. Paul 4
Milwaukee 4, Columbus 2

Today's Games

Milwaukee at Columbus
St. Paul at Toledo
Minneapolis at Indianapolis
Kansas City at Louisville

Clubs Enter Olympic Games

Chicago, April 24.—Forty-one athletic clubs throughout the U. S. have accepted the invitation of the American Olympic Games Association, and will compete in the events in Grant Park from June 28 to July 6

George Gibson, Pirates' Veteran, Seems To Have Regained His Great Form.

Who says they do not come back? Well, they do! Look at George Gibson, the Pittsburg Pirates' veteran catcher. Last season it was thought that he had seen his best days; that in a year or two more he would be in the minors. In the spring practice George handled the pitchers as well, if not better than he did in his best days. He now plays with lots of snap and pegs with deadly aim. Manager Clarke is highly pleased with the showing of the veteran. Two years ago Gibson was considered the best catcher in the country.

UP-TO-DATE FARM NOT COMPLETE WITHOUT MOTOR-CYCLE

Latter More Than Pays for Itself Even When Used Only for Urgent Trips to Town.

The equipment of the modern farm includes the most advanced machinery to be had and the progressive farmer is always on the lookout for the implement or device that will save him time, labor or money.

So it is not surprising to learn that farmers are accepting the motorcycle with even more avidity than they accepted the motor car.

The ability of the motorcycle to cover the ground quickly and economically makes it possible for the farmer to send to town, at any time, for parts for machinery or supplies of any kind, and have them back at the farm within the hour; and this is a very important item in the management of a successful farm.

The farmer without a motorcycle must either keep an extra driving horse for such trips or else he must take one of his horses from work in the field; and he must also figure on losing three or four times as many working hours, because the best horse in the land can't give him the speed of 50 to 60 miles an hour that is possible with the Yale and other good motorcycles.

Some farmers, of course, use their automobiles, but the motorcycle does the work as well; and it does it at a cost of about one-fifth of a cent per mile, a running cost which even the lightest motor car can't equal.

Twenty miles or more to town and back to the farm inside of an hour, at at a cost of about ten cents. That's what the motorcycle does. And it keeps on doing it, day after day and year after year. Harry Smith of Norcatur, Kansas, for instance has been using a Yale on his farm since the summer of 1909. It has traveled 30,000 miles, yet Smith finds it still fit for another year. Next year he intends to buy a 1914 Yale Twin for he insists that his Yale is the handiest thing he has seen on the farm.

COACH GETS THE PAY

Football Expert Paid $1 a Minute: Savants 5 cents

Cambridge, Mass., April 24.—Harvard pays Percy D. Haughton a dollar a minute for coaching football to the undergraduate athletes. Scholarly Sam Lamed professors as Francis N. Cleaver, Hugo Munsterberg and Paul H. Hanus receive $2.5 cents a minute to teach the classics. Coach Haughton gives for 12 weeks working two and a half hours five days a week. This is during the football season. He gets $7,500 for his short services as football pedagogue.

Harvard professors get about $4000 a year and work in their offices at about five hours a day, six days in the week. They get a little over 5 cents a minute for their actual time.

It is said that Harvard professors are prejudiced against thinking too much about the higher wages paid for brawn than brain, besides it is extremely painful.

Call The Tribune if you fail to receive your paper.

DAN RICE'S CLOWNS HAD "NOTHING ON" THE MODERN KIND

The modern clown is a paradox. He is the same as in the day of Dan Rice, away back in the last century, and yet he is a different clown. The same in that he paints his face with vermil and white and adheres to the time honored ridiculous pattern in this dress, differing because of the fact that his work today is practically all pantomining, whereas that of the ancient clown used to be composed of singing, reciting, and telling jokes, at which time no other act worked in the big show.

The change in the clown's method of work is the logical result of shifting conditions in the circus world. In other days when one ring sufficed, the tent was necessarily small, a fact which permitted the clown to be distinctly heard from any point under the canvas. At that time, one act was quite enough for such a limited audience. And the clown being obliged to contribute his share to the programme happily hit upon the pleasing and successful idea of singing, joking and reciting.

In the shifting scenes of time the country became more populated. The circus proprietor enlarged the big tent. Then a second ring was added and finally a third together with a couple of stages and an enormous hippodrome track. Acts were placed in these rings, on the hippodrome track and in the aerial enclave above that all might have a good view. The clown found that he could not make his voice be heard in so large an area so he resorted to pantomine or dumb acting. The modern day clown does not say a word yet he is one of the most pleasing features of the big show.

There are more than 50 clowns with the Hagenbeck-Wallace Circus. There are clowns with one, two and three humps. There are clowns who impersonate policeman, prize fighters, baseball players, farmers, etc. There are six French clowns headed by the immortal Mareeline St Vacain. The Hagenbeck-Wallace Circus will give two performances in Coshocton, Tuesday April 29

SULLIVAN ALLEGES LIBEL.

Chicago, Politician Sues Hearst Papers For $100,000 Damages.

Chicago, April 25.—Roger C. Sullivan, Democratic leader, is claiming in a $100,000 libel suit against Andrew M Lawrence publisher of the Chicago Examiner Hearst newspaper, and the Illinois Publishing company, the declaration of which was filed in superior court

The suit grows out of charges made against Sullivan in an Examiner editorial when the senatorial deadlock was on in Illinois.

Expert Opens Smith Defense.

Springfield O., April 25.—Four tests failed to reveal cyanide or any other poison in the viscera of Mrs Florence C. Smith for whose alleged murder Dr. Arthur B Smith is on trial, was the testimony of Prefesor James R. Winslow, Ohio State university chemist, on the stand as the defense's first witness.

McManigal to Be Liberated.

Los Angeles, April 25.— Ortie McManigal will be released soon. This was made certain by a statement issued by Deputy District Attorney Ford. He said, "McManigal undoubtedly is entitled to liberty and it will be given to him within a short time

Try an ad in the Classified Columns of The Tribune.

BOND SALE OF KEENE TOWNSHIP HIGH SCHOOL BONDS

Sealed proposals will be received at the office of the Clerk of the Board of Education of Keene Township at Keene, Ohio, until 12 o'clock noon of May 1st, 1913, for the purchase of twenty-eight bonds of said Keene Township High School, in the aggregate sum of $14000.00. Dated May 1, 1913.

Being of the amount hereinafter specified and bearing interest at the rate of 5 per cent per annum, payable semi-annually, for the purpose of building a school building under authority of the laws of Ohio and of sections 7625, 7626 and 7627 of the General Code of Ohio, and under and in accordance with a certain resolution of said board of education of said Keene Township passed on the 14th of March, 1913, and by the further authority of an election held on the 25th day of March, 1913, which resulted in 45 yeas and 38 nays.

There being 28 bonds of $500.00 each and said bonds and interest being payable at the People's bank, in the City of Coshocton, Ohio, said bonds to mature as follows: Bond number one, maturing March 1, 1914, and one $500.00 bond each year thereafter to and including March 1, 1925, and after said last date two $500.00 bonds maturing each year until March 1, 1933 when numbers twenty-seven and twenty-eight will mature.

Said bonds will be sold to the highest and best bidder for not less than par and accrued interest. All bids must state the number of bonds bid for and the gross amount of bid and the accrued interest to date of delivery, and all bids shall be accompanied by a certified check, payable to the treasurer of said Keene Township Board of Education, for three per centum of the amount of bonds bid for, upon condition that if the bid is accepted, bidder will pay for such bonds as may be issued as above set forth, within five days from the time of award.

Said check to be retained by the Board of Education of said Township, if said condition is not fulfilled. Bonds will be furnished by the said Board of Education and bidders must be satisfied as to the legality of the issue before paying in their bids. Said board reserves the right to retain any or all bids.

Bids should be sealed and endorsed "Bids for school bonds."

By order of the said Board of Education.

Dated, April 9th, A. D. 1913.
O. R. Crawford, Clerk.
April 12, 19, 26.

Chivington Stumped

Chicago, April 24.—Thomas McKnight Chivington, president of the American Association, is enjoined from prosecuting a suit for divorce in Louisville, Ky., by an order issued today by Judge Honore in the Circuit Court. The Court took cognizance of the claims of counsel for Mrs. Chivington that her husband is a resident of Illinois and not entitled to prosecute his suit in the Southern city. Chivington has been sued in the local court by his wife, who charges infidelity.

Boat Upsets: Three Drowned.

Troy, N. Y., April 25.—Gertrude Breen, Nellie MacGuire and Mary Ahearn, employed in collar factories here, were drowned when the steam ferryboat Ambrose went over the state dam. A fog on the river confused the pilot and his compass was defective. Four men passengers and the pilot and owner were rescued from an island in the center of the Hudson 1,500 feet below the dam. Three feet of water is running over the crest of the dam. The bodies of the victims have not been recovered.

BAN ON TWO PUGS

Britton and Moore Are Barred From Philadelphia

Philadelphia, April 24.—Director Porter of the Department of Public Safety today issued an order that "Jack" Britton, the Chicago lightweight pugilist, and "Pal" moore, a local boxer, shall be barred from appearing in boxing matches in this city in the future.

The order was issued following a report from a police official that the bout in which these two boxers engaged at a fight club on Monday night was a fake and that those who paid to witness the so-called contest were cheated out of their money.

Relay Trials at Wash-Jeff

Washington, Pa., April 24.—The final trials to determine the W. & J. runners who will represent the institution in the Penn relay games at Philadelphia next Saturday were held yesterday afternoon. Harry Springer and Whitten were the men making the best showing and were notified of their selection to varsity relay places. Sam Springer and Larry Schwab had won places by fast work in previous trails.

California Enters Meet

Berkeley, Cal., April 24.—Ten athletes from the University of California will enter the track and field meet to be held in Harvard Stadium on May 31. California undergraduates today subscribed $1,500 to send the men East. Among those sure of a place on the team is Earl Shattuck, holder of the new world's record of 175 feet 10 inches in the hammer throw.

Fighters Start Training

Denver, Col., April 24.—Jimmy Clabby of Milwaukee, who reached Denver yesterday, and Eddie McGorty of Oshkosh, began training today for their 10-round bout here on May 2. They are to make 158 pounds at 6 o'clock the evening of the fight.

Trott and Parks Matched

Pittsburg, April 24.—Sammy Trott, the young lightweight pugilist hailing from Columbus, Ohio, has signed articles of agreement to meet Ray Parks, the Northsider, who has been coming to the front so fast, before the Great Northern Club in the Southside Market House on Thursday, May 1.

Read The Tribune Want Ads

More Star Big League First Basemen This Year Than Ever Before

Cleveland. Never before in the history of baseball has there been so many star first baseman in the big leagues as there are this season. There are sixteen clubs in both the two major leagues, and the initial station in every one is well looked after. In the American league Philadelphia has Mehaffey at bag No. 1. They are Borton St. Louis Stovall, Detroit Gainer, of the Chicago White Sox and Cleveland Johnson, Chicago Borton, Washington Gandil, Boston Janvrin and New York Chance and Chase. The last named started the season at second, but the general opinion is that Chance will retire in favor of Chase before the season is a few months old. In National league New York has Merkle, Brooklyn Daubert, Philadelphia Luderus, Chicago Saier and Archer Archer to add in, Boston Meyers, St. Louis Konetchy, Pittsburg Miller and Cincinnati Hoblitzel.

Last year Boston was weak at the initial station, but landed a good man in Hy Meyers this season. He has been playing a fine game for the Braves since the campaign started. Two other youngsters are showing up well Johnson of the Cleveland Naps. Judging by their present form, it is more than likely that the pair will make other leading lights in the position look to their honors before the season ends.

NEWSY LETTERS FROM THE RURAL DISTRICTS

LAYLAND R. F. D. 1

The farmers are improving the fine weather, some are sowing oats and others plowing and planting potatoes.

Frank Lowe was in this vicinity selling machinery this week.

Mr. and Mrs. Frank Conrad of Coshocton were the guests of friends here Sunday.

A number attended the Boxwell examination at Conesville Saturday.

Mr. and Mrs. Charles Harger and son Clarence, Ruth and Daisy Deibel were the guests at Clarence Patterson's Sunday.

A number of the farmers were hauling fertilizer from Coshocton Thursday.

Abraham Weatherwax was hauling corn from near Warsaw.

Miss Laura Bechtol is working for Mrs. Dan Whittemore at Keene.

Wilson Favors Polk.

Washington, April 25.—Frank L. Polk, former head of the municipal civil service commission, will be the next collector of the port of New York. President Wilson has decided to appoint Mr. Polk, notwithstanding strong opposition of Senator Overman. The sending of Mr. Polk's name will be a victory for the secretary of the treasury, Mr. McAdoo, who has made a strong personal effort to have him named for this important post.

FIREBUG IS BUSY AT STEUBENVILLE

Seventeen Buildings, Including Hotel, Are Burned.

Steubenville, O., April 25.—Two hundred guests in the Imperial hotel here had narrow escapes from death, and a number were painfully burned when fire broke out in the hostelry. Firemen played heroes in saving many guests.

After a hard fight the flames were gotten under control, but not until the structure had been badly damaged. Many guests lost all their effects. Incendiaries are blamed for the conflagration.

While the guests waited for the flames to be extinguished, thieves went through the hotel and stole several hundred dollars' worth of stickpins and watches.

At the risk of suffocation, Miss Emma Cencel, Philadelphia, rushed back to her room on the fifth floor and recovered her diamond necklace.

Shortly after the fire in the hotel was put out, fire broke out in the warehouse and stables of F. M. Yaokum and spread to several houses nearby. Three houses, 12 stables and the warehouse were destroyed. It is believed this blaze was also the work of firebrands.

Twelve ice warehouses belonging to Silas Tocam also burned.

A man giving his name as John Burns has been arrested.

Burns, charged five years ago with setting fire to a livery stable, was adjudged insane and committed to Massillon State hospital.

THE FINE MORGAN STALLION

MORGAN ATTRACTION 5564

Owned by John M. Berry, New Guilford, O., at West Bedford Monday, Warsaw Wednesday and Thursday during season.

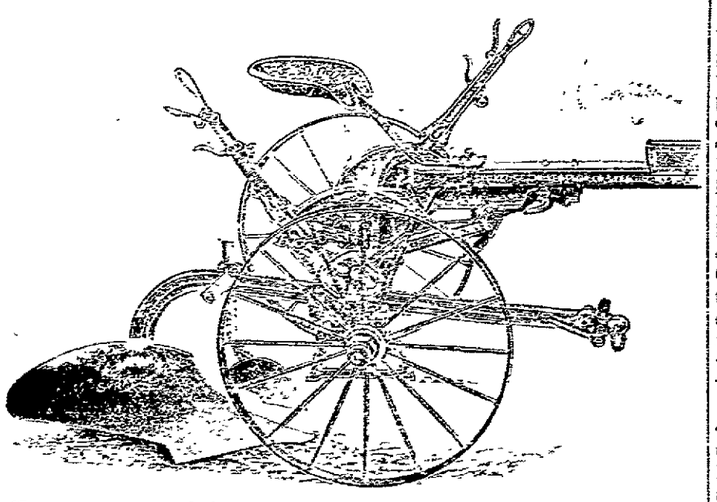

Compare this plow with anything you have seen and note our points of superiority, absolutely the best sulky made and we want every farmer in the county to call and examine this plow. Everything in farm machinery.

Coshocton Hardware Co.

This coupon is good for 5 votes in Merchant's Library Contest.

VOTE FOR.....

Cut out, fill in name of Church, Lodge, School or other organization you wish to vote for, and deposit in ballot box at The Smith's Drug and Book Store.

The official judges are D. O. Thompson, Fred Cantwell. and C. B. Meade.

Senior Outing Fund Boosted

"The Pierces" presented last evening at Grace church under the management of the senior class of the high school gave a most delightful entertainment. Prof. and Mrs. Pierce proved themselves indeed dramatic artists in their impersonations and sketches.

Both have visited Coshocton previously and their entertainment maintained the high standard of excellence which they won for themselves on their former visit to Coshocton.

The crowd last evening would probably have been larger had the members of the senior class been enabled to announce the attraction at an earlier date. The audience present however was more than pleased with the evening's program.

The proceeds from the affair will go toward increasing the fund to be used for the expenses of the senior trip.

Fine Ending for Keene's School

(Continued from Page One)

tions in the class colors. The invocation for the occasion was pronounced by Rev. B. F. Jones. Musical numbers were exceedingly well rendered by Miss Margaret Middleton, violinist and Miss Nettie Cooper, both members of the class.

The selections of the high school chorus were splendid and one of the prettiest features of the commencement exercises was the processional, the hymn sung by the members of the chorus.

Two selections by the high school quartette were indeed well rendered.

The class history by Hubert Norman, the class poem by Dennis Stewart, and the class "Growler" by Clifford Raemer each met with the applause of the audience.

Two Class Songs

The class songs, one a humorous composition, given by the thirteen members of the class, formed another interesting feature of the program.

Fred Lautenschlager as valedictorian gave his class just cause to be proud of his ability in his able presentation of his oration. The salutatory by Miss Grace McClure was equally well composed and was given in a most praiseworthy manner.

J. L. Boyd, president of the school board presented the diplomas following a brief but most appropriate address.

The class sang the farewell song and the benediction was pronounced by Rev. G. T. Norris.

A Five-Act Play

The five acts of the play a "take-off" on the Shakespearean play "The Merchant of Venice" were interspersed throughout the program. The play was an unqualified success. The members of the cast were Clifford Raemer, Dennis Stewart, Lorin Everhart, Balthasier Huprich, Edwin Crawford, Proctor Leech, Truman Boyd, Fred Lautenschlager, Hubert Norman, Louise Middleton, Grace McClure, Margaret Middleton and Fern Parkhill. Each and every member of the cast performed his part so well that it would be difficult to discover a "best" among the number.

The Keene schools have just completed a most successful year under the direction of Prof. Leech. The standard of work maintained has equaled in every respect and surpassed in others that of former years and altogether the year has been a most satisfactory one.

Entertainment Is A Success

The entertainment given last evening at the Seventh street Christian church by the West Lafayette college male quartette, assisted by Miss Goldie McFarland, reader and sketch artist, was in every respect a most delightful program.

Miss McFarland's readings were all splendidly given but her rendition of James Whitcomb Riley's "An Old Sweetheart of Mine" was a special favorite with her audience. The selections by the quartette were all exceedingly well given.

Mrs. W. A. Leonard who underwent an operation at the City hospital a few days ago is improving slowly.

Will Address Odd Fellows

Sunday afternoon at 2 o'clock Rev. W. A. Leonard will address the members of the local I. O. O. F. lodge at the Seventh street church. Rev. Leonard will have as his topic, "The Chain that holds" and his sermon will be specially appropriate for the celebration of the ninety-fourth anniversary of the founding of the lodge. In addition to the special sermon there will be special musical numbers. The lodge will attend the service in a body.

Plans For Big Race

Another meeting of the Coshocton County Racing Association was held at the city hall Friday night and plans were extended for the big race meet to be held here in June. Already the schedule of events has been made out and plans are now being made for other amusements to accompany the big meet.

Coshocton is a member of the Lake Erie Trotting Association and the racing will be of the highest order.

Yet A Flood Raged Only A Month Ago

Fire broke out in the wooded section near New Castle known as "Hungry Hollow" at an early hour last evening. The fire probably originated from a clearing where brush was being burned and owing to the dry weather was easily communicated to the heavier timber nearby.

Late last evening the fire was still burning and in addition to the underbrush and scrub timber some valuable timber was being destroyed. The farms on which the flames were doing the most damage belonged to John Scott and J. C. Anderson.

Thy Argued In Primitive Style

A fight between two young men, said to be employed at the American Art Works, created no little excitement in the vicinity of the South Lawn school building Friday afternoon.

It is understood that the participants had been engaged in an argument while working and decided to settle it in the good old way. No arrests were made.

George Kirk Is At Home

George Kirk, noted author and Socialist lecturer of New York City, is visiting at the home of his father, Robert Kirk in West Lafayette. The noted advocate of Socialism is well known to many people in this county although it has been many years since he resided here.

Croft Sues On Ins. Contract

Through his attorney's W. S. Morrell and S. H. Nicholas, Milton Croft brought suit in common pleas court Friday afternoon against the Washington township Mutual Fire and Life Insurance Co. for $600.

The plaintiff alleges that when his barn in Mill Creek township, was burned the loss amounted to $600 according to the figures of appraisers. The company he alleges, failed to pay this amount.

WRIGHT SEEN IN BILL AT MYSTIC

Walter Wright, formerly a well known moving picture man of this city, is now connected with the Keystone Film Co. In the bill at the Mystic Friday night a picture was shown in which Mr. Wright played a prominent part. He could be seen and easily recognized.

PREACHING POSTUONED

There will be no preaching Sunday morning on account of the funeral of Mrs. Thomas Wiggins in West Lafayette. Sunday evening the services will be as usual.

TODAY'S MARKET

THE TRIBUNE RECEIVES DAILY MARKET REPORTS FROM PITTSBURG, CLEVELAND, CHICAGO, TOLEDO, EAST BUFFALO, CINCINNATI, AND OTHER CENTERS. THIS REPORT GIVES THE FARMERS OF COSHOCTON COUNTY THE CLOSE OF EACH DAY'S MARKET THE NEXT MORNING AND 24 HOURS IN ADVANCE OF ANY OTHER COSHOCTON PAPER. MR. FARMER, IF YOU DON'T BELIEVE THIS COMPARE THE TRIBUNE AND ANY OTHER COSHOCTON PAPER OF THE SAME DATE

CATTLE RECEIPTS LIGHT: HOG MARKET UNSTEADY

PITTSBURG LIVESTOCK

Cattle

Receipts light
Market steady
Choice.....$8.40@8.90
Prime.....$8.00@8.50
Good.....$7.90@8.15
Tidy butchers.....$8.00@8.25
Fair.....$5.65@6.90
Heifers.....$8.00@8.75
Fat cows.....$5.80@8.75
Butchers Bulls.....$6.40@6.75
Fresh cows and springers
.....$50@85

Hogs

Receipts 2500 head
Market active
Heavies.....$9.15
Heavy mixed.....$9.30
Mediums and heavy Yorkers
.....$9.40
Light Yorkers and pigs
.....$9.40

Sheep and Lambs

Supply 1500 head
Market slow
Top sheep.....$6.25
Clipped sheep.....$6.60@6.75
Choice lambs.....$8.00
Top lambs.....$8.00
Clipped lambs.....$4.25@8.25
Prime wethers.....$6.35
Wool lambs.....$10.00@$15
Veal calves.....$9.00

CLEVELAND LIVESTOCK

Cattle

Receipts 200 head
Market slow
Choice fat steers.....$8.00@8.75
Good.....$6.75@7.75
Common.....$5.50@6.25
Heifers.....$6.25@7.50

Hogs

Receipts 1500 head
Market steady
Heavies.....$9.00
Mediums and Yorkers.....$9.35
Light Yorkers.....$9.40
Pigs.....$9.35
Roughs.....8.25
Stags.....$7.25

Sheep

Receipts 3000 head
Market dull
Choice clipped lambs $7.50@7.75
Fairto good.....$6.50@7.50
Common.....$4.00@5.00
Choice Clipped
Wethers.....$6.25@6.50
Fair to good.....$6.00@6.25
Choice ewes.....$5.75@6.00
Culls and commons $3.50@4.50

CHICAGO LIVESTOCK

Cattle

Receipts 1000 head
Market steady
Beeves.....$7.30@9.20
Texas steers.....$6.80@7.90
Stockers and feeders $6.20@8.10
Cows and heifers.....$3.90@8.40
Calves.....$6.50@9.60

Hogs

Receipts 11,000 head
Market higher
Light.....$8.80@9.10
Mixed.....$8.70@9.00
Roughs.....$8.55@8.70
Pigs.....$6.80@6.90

Sheep and Lambs

Receipts 12000 head
Market slow
Natives.....$6.00@7.25
Western.....$6.25@7.25
Native lambs.....$6.60@8.90
Yearlings.....$6.50@7.90
Western lambs.....$6.60@8.75

MOVE TO CLEVELAND

Warren Frazee and son Ernest went to Cleveland yesterday where they expect to make their home in the future. For four seasons past Mr. Frazee has been fireman at the Light and Heating Company's plant.

JOHN R. FREW
ATTORNEY AT LAW
ROOM 3 FREW BLDG.

PRICES QUOTED IN LOCAL MARKET

COSHOCTON PRODUCE

Grocers here are paying these prices for the following:

Butter.....28c
Eggs.....15c doz.
Onions.....50c cwt.
Lard.....12c lb.
Potatoes.....32c
Apples.....75c bu.

Grocers are selling as follows

Apples.....65c bu.
Potatoes.....60c bu.
Combination butter.....25c lb
Country butter.....32c
Eggs.....17c doz.
Sugar 25 lb. sack.....$1.25
Oranges.....30c to 50c doz.
Tangerenes.....30c doz
Lemons.....30c doz
Bananas, choice 15 and 20c. doz
Malaga grapes, choice.....20c. lb
Figs.....20c. lb
Sweet Potatoes.....4c. lb
Onions.....2c lb.
Cabbage.....2½c lb.
Beans.....5c lb.
Rice.....7c to 9c lb.
Lard.....15c. lb

COSHOCTON LIVE STOCK

Corrected by Coshocton Provision Company

Good medium and heavy Hogs

Prime heavy.....$8.00&8.25
Heavy mixed.....$8.25@8.40
Heavy Yorkers.....$8.50@8.60
Light Yorkers.....$8.50@8.60
Roughs.....$7.50@7.60
Stags.....$6.50@6.60

Cattle

Veal calves.....$7.50@8.50

POULTRY AND SEED

Corrected by Chas. E. Lorenz wholesale and retail dealer in poultry, seeds, wool, etc., Second street.

Paying Prices

Chickens.....14c lb.
Old roosters.....7c lb.
Ducks (colored).....14c lb.
Ducks (white).....12c lb.
Turkeys (alive).....16c lb
Geese.....11c lb.

Retail Prices

Chickens.....17c lb.
Ducks.....16c lb.
Turkeys.....19c lb
Geese.....14c lb

Retail Seed Prices

Timothy seed.....$2.25 bu
Alfalfa.....$9.50 bu
Clover (mammoth.....$13.50
Clover (Red).....$13.50
Alsike.....$13.50
German Millet.....$1.15 bu.
Soy Beans (med. green) $3.00 bu
Soy Beans (mam. yellow) $2.50 bu
Sweet clover
(hulled yellow.....$9.00 bu

Call The Tribune office if you fail to receive your paper.

BOUCHARD'S FRENCH CAPSULES. These tiny Capsules are superior to pills, Copaiba or Cubeb Oil, and a guaranteed cure for GONORRHOEA and GLEET in 48 HOURS without inconvenience. Price, 50 cents per box. Sold by druggists. Get your druggist to order for you from THE UNITED MEDICAL CO., Box 74, LANCASTER, PA., and they will send you for a short time free of charge a box of the Capsules in order to introduce the remedy.

Sold in Coshocton by C. E. Anderson

WHEELING & LAKE ERIE R. R.

WEEK END AND SUNDAY EXCURSIONS

Every Saturday good returning Sunday

Canton.....$1.50
Cleveland.....$1.75

Every Sunday good for day only

Canton, Kent and Cleveland.....$1.65

For particulars consult nearest W. & L. E. agent or write R. F. Kelley, G. P. A., Cleveland, O.

QUOTATIONS ON GRAIN AND HAY MARKET

EDWIN S. LEE, EMPIRE MILLS

These prices are paid here for the following:

Wheat.....$1.08 bu.
Corn.....60c
Rye.....70c bu.
Oats.....38c bu.

The following are sold at the prices quoted:

Flour eighth sack (24½ lbs.) 78c.
Flour quarter sack (49 lbs) $1.55
Oats.....45c bu.
Corn meal 10-lb sack.....25c.
Middlings.....$1.40 cwt
Bran.....$1.30 cwt
Corn.....70c
Screenings.....$1.30 cwt.
Cracked corn.....$1.40 cwt.
Chop, corn and oats.....$1.40 cwt
Unbolted meal.....$1.40 cwt.
Oil meal.....$1.70 cwt.

COSHOCTON HAY AND SEED

A. H. Thomson & Son

These prices are paid for the following:

Hay (loose).....$10 ton
Hay (baled).....$10 ton

The following are sold at the prices quoted:

Oil Meal.....$1.75 cwt.

"LIFE'S FOUNDATION"

"Life's Foundation" will be the subject of the baccalaureate sermon to be preached Sunday evening to the New Castle graduating class by Rev. George Beck of the Methodist Protestant church.

FILES PETITION

Mrs. Carrie L. Roche as guardian of Thomas C. Roche, filed petition in probate court Friday asking permission to use a portion of the money held by her, for the repairing of damage done by the flood to residences in the west end of this city belonging to the estate.

FOR OHIO—Increasing cloudiness; rain in north portion.

East Buffalo.

Cattle—Prime steers, $8 75@9 00; shipping steers, $8 00@8 65; butchers, $6 50@8 65; cows, $4 00@7 50, bulls, $5 75@7 50; heifers, $6 25@8 50; stockers and feeders, $6 00@7 75; fresh cows and springers, $35 00@85 00; calves, $6 00@10 50.

Hogs—Heavy, $9 25@9 35; mixed, Yorkers and pigs, $9 35@9 10; roughs, $8 30@8 50, stags, $7 00@7 75; dairies, $9 25@9 50.

Sheep and Lambs—Yearlings, $7 00@7 50, wethers $6 40@6 65; ewes, $6 00@6 25; mixed sheep, $6 00@6 40; lambs, $5 00@8 25.

Receipts—Cattle, 400 head; hogs, 800; sheep and lambs, 5,000; calves, 125.

Cincinnati.

Cattle — Steers, $5 25@8 50; cows, $3 50@7 00; heifers, $5 25@8 25; calves, $6 00@7 50.

Hogs — Packers, $9 00@9 15; common sows $6 00@8 50; pigs and lights, $4 50@8 85; stags, $5 00@7 50.

Sheep and Lambs—Sheep, $4 00@6 50; lambs $5 00@8 25; spring lambs, $7 00@9 50.

Wheat—No. 2 red, $1 09@1 12. Corn—No. 2 mixed, 61@61½c. Oats—No. 2 mixed, 35½@36c. Rye—No. 2, 65@67c.

Receipts—Cattle, 214 head; sheep and lambs, 20.

TOLEDO GRAIN

Toledo, Ohio, April 25—Wheat Cash $1.08; May $1.08; July 94¼c; Sept. 94c.

Corn—Cash 57c; May 56¼c; July 57½c; Sept. 58½c.

Oats—Cash 37¼c; May 37⅜c; July 36¾c; Sept. 35⅞c.

Cloverseed—Cash $13.50; April $13.40; Oct. $7.67½; December $7.52½; Alsike $13.10.

Timothy — Cash $1.75; April $1.75; May $1.75; Sept. $1.95.

WHEELING & LAKE ERIE

Time Tables

Effective Nov. 1, 1912

All trains daily

North Bound	No. 33	No. 7
Lv Coshocton	8:03 a m	2:49 p m
Lv E Coshocton	7:57 a m	2:43 p m
Ar Morgan Run	f8 16 am	f3 03 pm
Ar W Lafayette	f8 23 am	f3 08 pm
Ar Fresno	8:27 a m	3:13 p m
Ar Harmon	9:40 a m	4:31 p m
Ar Creston	11:02 a m	7:55 p m
Ar Norwalk	12:20 a m	9:17 a m
Ar Toledo	2:30 p m	11 20 p m
Ar Sherrodsville	11 20 am	7 42 pm
Ar Martin's Ferry	1 05 am	9 40 pm
Ar Wheeling	1:15 p m	9:50 pm
Ar Canton	10:35 a m	5:10 p m
Ar Kent	11:26 a m	6:05 p m
Ar Cleveland	12:25 p m	7:05 p m
South Bound	**No. 8**	**No. 34**
Lv Coshocton	11:13 a m	8:15 p m
Lv E Coshocton	11 25 am	8 25 pm
Ar Conesville	f11 37 am	8 38 pm
Ar Adams Mills	f11 45 am	f8 47 pm
Ar Dresden	11:53 a m	8:55 p m
Ar Zanesville	12 25 pm	9 25 pm

All trains stop on signal at Trinway and North Conesville.

Buffet parlor cars on all trains between Cleveland and Zanesville; seats 25c. Meals, a la carte.

Good connections at Toledo for points west and for Michigan points: at Bellevue for points west via Nickel Plate: Cleveland, Kent, Canton and Wheeling for points east, at Zanesville for west and south.

E. E. ECKERT, Agent.

THE DAILY TRIBUNE

INDEPENDENT MORNING DAILY

Entered as second-class mail matter at the postoffice at Coshocton, Ohio, under the Act of March 3, 1879.

SUBSCRIPTION TERMS:

Delivered by carrier, a week 10c
One year by carrier $5.00
One year by mail $3.00
Six months by mail $1.50
Four months by mail $1.00
Three months by mail .... .75
Two months by mail .... .50
One month by mail ..... .25

Subscritions by mail payable in advance. Paper stopped on expiration.

COMMUNICATIONS

The columns of The Tribune are open to communications from its readers. All manuscripts should be plainly written and on one side of the paper only. No communication indulging in abuse or offensive personalities will be accepted. Opinion by the authors of communications in no way commit the paper to their views. No communication will be accepted which is not signed in good faith by the author, but upon request the signature will be omitted from the publication. No communication in excess of 700 words will be accepted.

A special favor is conferred by telephoning news to The Tribune. Both Phones.

Editorial Office, Counting and Press Rooms, Main Street, near Sixth. Office open day and night.

The Tribune receives the service of the American Press Association, the International Syndicate and the Publishers, Press New York.

Cards of thanks and obituaries will be charged for at 5 cts. per line.

ANOTHER COSHOCTON ASSET

The city of Coshocton affords many advantages as a manufacturing center. It is unlikely that the Board of Trade, the Business Men's Association and individuals have overlooked the city's legitimate and unquestioned claims in the past whenever occasion has been offered to set them forth.

The size of the town, the character of its people, the stability of its financial institutions, its railway facilities, its proximity to good fuel, oil and gas and many other apparent advantages are—or should be—well known to the commercial and financial interests of the whole state, if not of the entire country.

These are natural and material advantages which the city should have no hesitancy in pressing on every proper occasion. They have already secured for Coshocton a number of fine concerns which are perhaps the greatest single factor in its steady and substantial growth over a period of two or three decades.

The recent flood which devasted a number of rich Ohio cities and agricultural districts has brought prominently to the front another advantage which Coshocton possesses over the majority of Ohio cities both larger and smaller than herself. THAT FLOOD DEMONSTRATED BEYOND THE PERADVENTURE OF DOUBT THAT COSHOCTON IS PRACTICALLY IMMUNE FROM THE FURY OF THE WATERS NO MATTER WHAT STAGE THEY MAY ATTAIN.

To be sure, in the face of what has happened to several of the fairest of Ohio municipalities, it may verge on indelicacy to use this as an argument for the promotion of our industrial and commercial interests. FOR NO CITIZEN OF COSHOCTON, NO MATTER HOW ZEALOUS HE MAY BE IN PROMOTING THE MATERIAL INTERESTS OF HIS OWN TOWN DESIRES TO DO SO AT THE RISK OF BEING UNCHARITABLE OR UNSYMPATHETIC WITH THE GRIEVOUS LOSSES OF COSHOCTON'S SISTER MUNICIPALITIES IN OTHER PARTS OF OHIO.

But the fact remains that the lesson of the historic March deluge was precisely as stated above: COSHOCTON IS IMMUNE, REGARDLESS OF THE FACT THAT THREE SPLENDID RIVERS CONSTITUTE ONE OF HER CHIEF COMMERCIAL ASSETS, FROM THE WORST CONCEIVABLE RAVAGES OF THESE RIVERS.

To be sure two, perhaps three streets nearest the river front will be subject to some loss with the recurrence of freshets like the one of last month. But a vast proportion of the territory within the corporate confines of Coshocton is safe from serious loss by flood. The manufacturing district with the exception of two or three good plants, is located high and dry.

And the more growth of the city for natural reasons must of necessity be in other directions away from the flood zone. As stated above, the manufacturing district is already located out of this zone. And it is safe only too much to say that there will never be another first class building once erected in this city within the zone of inundation.

These are points to be considered by the most casual observer. AND THE TRIBUNE BELIEVES THAT AS SUCH THEY MAY BE LEGITIMATELY USED BY ANY CIVIC BODY OR BY ANY INDIVIDUAL WHO HAS OCCASION TO ENUMERATE THE MANY ADVANTAGES OF THIS CITY AS A HIGH CLASS LOCATION TO MANUFACTURERS WHO MAY BE SEEKING A CITY IDEALLY SITUATED FOR FACTORY PURPOSES.

And in enumerating these advantages it is not necessary to draw invidious comparisons. Certainly, after the experiences which Ohio and Indiana cities have undergone within the last four or five weeks, it is not improbable that prospective manufacturers will include Coshocton in their list of queries. After what happened in March no factory owner will voluntarily expend money in the erection of a plant in any district subject to the awful devastation which is now a matter of history.

A natural waterway is a great natural asset. Coshocton has this asset, but is not subject to the menace like that which came in March. It may be—it is sincerely to be hoped—that Ohio will never again have a visitation of the kind, but if it does Coshocton has this assurance. IT CAN PROVIDE ANY CONCERN SEEKING A HOME WITH MORE REAL ADVANTAGES THAN ANY OTHER CITY, GREAT OR SMALL, IN THE STATE OF OHIO.

Walker & Lawrence
"A Good Place To Buy Good Shoes"
See our Trot-Moc for grown-ups and growing ups

WHEN WILL WOOD COME TO TRIAL?

Few localities in eastern America excel in springtime charm the region north of Boston in which the head of the American Woolen Co. has his summer home.

It is an area noted for its majestic elms, now just budding into leaf; shrubbery on the way to fragrant blossoms; the song of wild birds; the purl of spring-fed brooks, which gleam like diadems in the sunshine; and gracefully arched macadam roads that beckon the indoor prisoners of winter to exuberant outings by vehicle or a tramp.

Not far away, as distance is measured in these days of motor travel, on a tourist route which William Wood no doubt has often chosen for pleasure spins, stands the gloomy prison in which, a year ago, Ettor and Giovannitti were kept in solitary confinement for the part which they took in the Lawrence strike.

After 10 months of prison fare, a jury freed them. For that long deprivation on a false charge they have never been compensated; they were lucky to get off with their lives.

But you may recall that William Wood was also involved in a court proceeding growing out of the Lawrence strike. He was indicted on a dynamite planting charge. He did not go to jail, to be locked in a solitary cell for 10 months. He was allowed to come to court in one of his numerous automobiles. He was admitted to $5000 bail, a bond which he met by depositing five crisp $1000 bills. And then, smiling a gay goodby, he drove away—and there the case against him rests.

As Brother Wood spins along the Salem turnpike, breating the balmy, spring-scented air, does he ever, we wonder, reflect upon the superiority of his good fortune over that of Ettor and Giovannitti at the corresponding time of year a twelvemonth ago?

He, like they, was of foreign birth, and poor. He took the side of wealth and privilege, and prospered mightily. They took the side of underpaid working people, and narrowly escaped the electric chair.

Law, the copybooks tell us, is no respecter of persons; justice treats alike the rich and the poor.

But somehow as we recall how those two strike leaders were kept within damp walls, while this rich adversary, though under indictment for a meaner crime, is left free, the question again arises: Are the scales being held even?

When is Wood's case coming trial? When is Dist. Atty. Pelletier going to do the duty of his office? These are not impertinent inquiries, to be answered in profane impatience, as Pelletier once answered Mary Boyle O'Reilly. They are questions concerning which the people WANT TO KNOW.—Cleveland Press.

They say there are salt deposits in Kansas sufficient to last the world ten million years. Perhaps if the Kansas officials are on the alert they can prevent the salt trust from cornering the market and creating a scarcity for a few months yet.

Mexico complains every time she has a revolution that arms and ammunition are smuggled across the border from this country. And we would hate to bet a good ten cent cigar that there isn't some truth in the charge.

The merry click of the lawn mower, the pleased look on the iceman's face and the housewife's frantic search for the family's summer underwear all proclaim that "the glad springtime has came."

The news dispatches now tell of the forest fires raging in the northwest. Let's see: what was it that filled the front pages of the newspapers just a month ago?

China has at least proved for the nations of the occident by her fight on the opium traffic that prohibition can really be made to prohibit.

The Wise Guy says: the average woman doesn't have to get into politics in order to have bees in her bonnet.

A Great Book By A Big Man

Washington, April 24.—Senator Robert La Follette's autobiography has been issued in book form. It is more extended in this form than when it appear serially in the American magazin. The matter which has been added by the Senator is even of more absorbing interest than that which appeared in the magazine.

Senator La Follette of all the men in the forward movement which has taken hold of the politics of this country has had the hardest fight for recognition with in his own party and has accomplished more in the way of real legislative reform than any other.

An Heroic Struggle

The heroic struggle which he made and which resulted in the redemption of the government of Wisconsin, is one of the most instructive and entertaining chapters in American history. Without reading LaFollette's story of that contest, there can be had no proper conception of the obstacles encountered and overcome. In these days the workings of the System are generally understood and appreciated by the people.

LaFollette made his battle before the people had awakened to the existence of the System, and that he succeeded against the odds which he had to contend with, is sufficient warrant for the simple faith in the people which is so characteristic of LaFollette and so convincingly expressed in his autobiography.

The part LaFollette has played in the history of the past twenty-five years makes his autobiography a recital of something more than the personal experience of the period. No man who wants to be thoroughly informed with respect to the great movement to bring the government back to the people can afford to pass over the narrative of the Wisconsin Senator. It is full of information, not only with respect to the events in which he has played a leading part, but also as to the principles that underlie the great work which he undertook in Wisconsin and is carying forward in national legislation.

Progressives Betrayed

Three complete chapters have been added to the autobiography in addition to the material which apepared in magazine form when it was first published. These three chapters deal with the campaign of 1912 and give the history of the betrayal of the Progressive movement within the Republican party to satisfy the personal ambition of Theodore Roosevelt.

In connection with the recital of the inside story of his betrayal by the men who were instrumental in making him a candidate for the Republican nomination in 1912, Mr. LaFollette makes an analysis of Theodore Roosevelt which will convince any unprejudiced mind that the latter is not and cannot be a Progressive in the sense that Mr. La Follette is. They do not stand for the same things. La Follette shows clearly the relations which he had with Roosevelt as President. He does not emphasize the personal dealings of Mr. Roosevelt, but he shows clearly that Roosevelt after he had given his word to support legislation to provide for the physical valuation of the railroads of the country, to retain and conserve for the interests of the people the coal lands, and in other matters failed to support adequate measures to accomplish these ends.

He shows Roosevelt at all times to be a truckling, trading politician, more concerned over immediate success than the attainment of legislation, which would be of permanent value to the people. He demonstrates Roosevelt to be a man without fundamental knowledge of the great questions which confronted the country during his term as President and which he left unsolved, although he was possessed of the power to compel their correct solution.

A Dramatic Recital

The La Follette narrative is most entertainingly and dramatically written. It has often been said of La Follette that he is intensely dramatic. No work of his better illustrates the truth of this statement. The book shows that it has a purpose.

That purpose is to demonstrate the power of the people when they can be made to act together. It is told with a vividness that holds the reader's attention from the beginning to the close of the last chapter. At times it may seem that LaFollette is dealing with something which in themselves may appear trivial, but there is no incident, no matter how trivial it may appear by itself, that does not have its bearing upon the main theme and is essential to the proper development of the story.—By Clyde H. Tavenner, Member of Congress.

PUTS KIDNEYS IN FINE SHAPE

Page & Lorenz Guarantee Thompson's Barosma for All Kidney, Liver and Bladder Ailments.

If you have Bright's disease, sciatica, rheumatism, lumbago, backache, dropsy, dizziness or palpitation, don't worry. One 50c bottle of Thompson's Barosma will prove to you that it is the best medicine on earth to drive poisonous secretions, including uric acid, from the kidneys.

It's a purely vegetable remedy, is Barosma, and contains no harmful drugs. It's a liquid preparation, assimilates immediately and acts on kidneys at once. As a kidney remedy, its equal has yet to be compounded, while for female ailments and for children unable to control the bladder during sleep, it has a remarkable record of cures. 50c and $1 a bottle.

Where constipation is present, be sure and ALSO use Thompson's Dandelion and Mandrake Pills. They are purely vegetable. 25 cents.

PEOPLES' FORUM

WELCOMES THE TRUTH

Editor The Tribune:—

Like old Dave Hill of New York I can truthfully say, "I am a Democrat," although I am not of the Hill wing of the party. My father was a Democrat before me and I have been honored in a modest way by my party.

I voted for Bryan every time he ran for the presidency and was never ashamed of it. I still live in hopes that I may again vote for him and that he may become our honored president.

I say this by way of introduction. I want to congratulate you on the stand you took in yesterday's editorial on our Congressman Ashbrook. As you truthfully said, Ashbrook is a Democrat with his lips, but a Republican at heart.

And as you say, if he wants to join the Republicans, why he is at perfect liberty to do so. But he should not sneak into power with the aid of honest Democrat votes and turn traitor when the trusts get after him.

I like your paper. You have told some bitter truths against Republicans and I would be a poor Democrat if I couldn't take some of the same medicine when it is needed. Keep it up whenever it is need. A FRIEND.

It pays to advertise. Try The Tribune classified columns.

Wilson Dead Set Against Bosses

Washington, April 25.—Everybody understands without any announcement of the fact being made that President Wilson will not permit the Smith-Nugent Democratic machine in New Jersey to dictate a single federal appointment in that state. It is now common knowledge that the President does not intend to permit the Tammany organization in New York city to name the federal officers who shall serve in New York state. Democratic politicians in other states are just beginning to understand that the rule that has been laid down for New Jersey and New York will be applied elsewhere. Political machines that are not in good standing with the people are to have very little, if any influence with this administration. It may take some of the professional politicians a good while to learn this lesson, but they have got to learn it.

Machine Opposition Helped

Fortunately for himself and for the Democratic party as a whole, President Wilson has gone through an experience with an old style Democratic state political machines. He owes his nomination, if not his election to the presidency, to the Smith-Nugent machine in his own state, which said he should not become Governor of the state, and after he had been elected Governor in spite of the opposition of the machine, declared that he should not carry out a program for legislation in the interests of all the people of the state. Most students of politics are willing to say that if there had not been a reactionary Democratic political machine in New Jersey, Wilson would never have been nominated for Governor in that state, and would never have reached the presidency. But the point is that the man who is now chief executive of the nation knows the ways of a state political machine, maintained not for the purpose of promoting good government, but for selfish ends.

Save Party From Itself

In refusing to permit state Democratic political machines of the kind which the Smith-Nugent organization in New Jersey and the Tammany organization in New York city are types, to say who shall be appointed to federal offices, the President is living up to the high ideal which he set before him when he entered public life as Governor of New Jersey. If he should discuss this subject publicly, he would say that he is trying to save the Democratic party from itself; he would remind the party that elected him President that if it is to continue as the governing party, either in the nation or in the states, it must rid itself of the political gangsters. For him to recognize such political machines as those maintained in New Jersey and New York city would, in his estimation, discredit the party in the eyes of the people everywhere.

Struggling to Hold Power

So it is that the President and the members of his cabinet are taking great care in scanning applicants for important offices, and in looking into the backers of applicants, lest the mistake of giving recognition to discredited machine politicians be made. Undoubtedly the chief executive, as wellas the members of his cabinet, who deal first hand with applications for office, are aware of the fact that scattered throughout the country are many discredited Democratic politicians who are struggling hard to hold the power they now wield by making it appear that they are in the good graces of the national administration.

Informed of State Conditions.

The prospects is that those Democratic politicians who are trying to work this game will not succeed. The administration has many sources of information and the guess is that not only the President, but the members of his cabinet are pretty well acquainted with the political situation in every state in the Union. If, by and by, as appointments come in more plentifully, it is discovered that the men appointed are not the ones the old gangsters would have appointed, or the ones they recommended for appointment, it will be clear that the President has taken note of the information reaching him from independent sources.

SAVE
25 to 35 per cent on YOUR FIRE INSURANCE
Nothing but RELIABLE companies represented. Both MUTUAL and STOCK.
"Let Us Explain"
THE GRAY INSURANCE AGENCY COMPANY
Gourley Building

RID YOUR FEET OF SORE CORNS

Quite easy now to extract any kind of a corn—just apply Putnam's Corn Extractor—it works wonders, stops the pain quickly, the thick tissue is softened, and healing goes to the heart of the corn. In a few hours the hard core is loosened and separated from the toe. Out comes the corn. Toe is left smooth—not a mark left. Use only Putnam's Painless Corn Extractor, recommended by druggist and sold in 25c bottles by C. E. Anderson.

J. W. Cassingham, President — E. L. Lybarger, Vice Pres.
THE COMMERCIAL NATIONAL BANK
Total Assets $1,327,739.42
DIRECTORS
J. W. Cassingham
E. L. Lybarger
John H. Hay
C. B. Hunt
John Lorenz
Louis Brendel
B. Worth Ricketts
Martin G. Hack
David Davis
C. H. Magruder, Cashier — C. R. Speckman, Asst. Cashier

The Best Oven I Ever Used

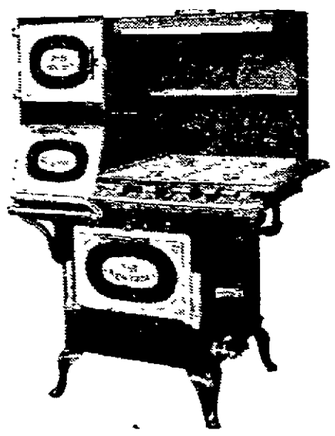

is what the leading experts say of the wonderful
A. B. GAS RANGE
With Many New Ideas. It is the Handsomest Gas Range on the Market, perfectly Sanitary, and just as good as it looks. Come and learn all about it—one glance will convince you of its excellence. PRICE
$15.00 to $45.00
The Gray Hardware Co.

Society

Mr. and Mrs. Schott Entertained

Mr. and Mrs. L. D. Schott of Roscoe entertained Thursday evening with an informal party at their home. After the evening had been spent in a social manner a dainty lunch was served to: Mr. and Mrs. J. E. Lyons and two children, Miss Dudgeon, Edgar Dudgeon, Miss Ethel Cox and Mr. and Mrs. Guy Trottman.

◆ ◆ ◆ ◆

L. V. N. Musical Club

The L. V. N. musical club met Thursday evening with Miss Laura Donovan at her home on East Main street. During the evening a musical program was given in which all members participated. Later a dainty repast was served to the guests and the meeting adjourned to meet in two weeks with Miss Violet Mangold on Orchard street.

◈ ◈ ◈ ◈

Visiting Parents

Mrs. L. N. Staats and two children of Ninth street left Friday for Frazeysburg where she expects to visit with her parents for a few days.

◈ ◈ ◈ ◈

Attended Brilliant Affair

Mr. and Mrs. D. Garvey Gayle (Marie Hay) of Covington, Ky., are among the guest list of an al fresco fete given by Mr. and Mrs. Clarence Lebus at their country home Hinata, six miles north of Lexington, Ky. The occasion was a striking event and several hundred guests from Kentucky and Ohio enjoyed the festive affair. The Cincinnati Enquirer carries a lengthy account of the races and various amusements that were given for the entertainment of the guests.

◈ ◈ ◈ ◈

Miss Moore Surprised

Miss Belle Moore was given a delightful surprise Thursday evening when a number of her friends gathered at her home on Cambridge street to help her celebrate her birthday anniversary. The hours were spent in games and music and a delicious two course lunch was served to the following: Misses Henrietta Clark, Vera Cottom, Sarah Bareroft, Florence Courtright, Nelle Stocknm, Helen McBane, Vernal Aronholt, Helen McMichael, Beulah Maxwell, Ruth Adams, Mr. and Mrs. Gleason Adams, Mr. and Mrs. Albert Hook, Quincy Almack, Edward Wimmer, Thomas Colopy, Harry Balch, Russell Moore, Judson Balch, Mont Bodenheimer and Mr. and Mrs. Burnett Moore.

◈ ◈ ◈ ◈

W. R. C. Meeting

The W. R. C. members met in the G. A. R. hall Friday afternoon and spent the time sewing for the flood victims. Late in the afternoon a lunch was served by Mrs. O. F. Neldon, Mrs. Laura Hight, Mrs. Charles Renner and Mrs. Jennie Ralston who acted as hostesses for the occasion.

◈ ◈ ◈ ◈

Will Visit McConnell Home

John Biggs of Columbus will arrive today for a visit at the home of Mr. and Mrs. Thomas McConnell on South Third street.

◈ ◈ ◈ ◈

Visiting Miss Boyd

Miss Eulah Siegrist of North Second street is spending a few days with Miss Bessie Boyd at her home near Keene. Miss Siegrist attended the commencement exercises in Keene last evening.

◈ ◈ ◈ ◈

Visiting in Norwalk

Miss Nora Hall of Orchard street and Miss Kathryn Temple of Vine street are spending the week end with Mr. and Mrs. R. C. Snyder in Norwalk.

◈ ◈ ◈ ◈

In Columbus

Mr. and Mrs. Duncan and son of the Park hotel left Friday for Columbus where they will visit Mrs. Duncan's parents.

◈ ◈ ◈ ◈

Dinner Party

Mr. and Mrs. Edgar Marshall of Orchard street entertained Thursday evening with a few dinner guests at their home. Covers were laid for the following, Miss Minnie Thompkins, Mrs. Seth Decker, Mrs. Pansy Vail and Miss Mame Decker.

◈ ◈ ◈ ◈

Home Study Meeting

The Home Study Circle will meet Monday evening with Mrs. W. W. Shaw at her home on South Second street.

◈ ◈ ◈ ◈

Will Attend Funeral

Mr. and Mrs. George Bordenkirker and family of South Lawn avenue will attend the funeral of Benjamin Bordenkircher in Wills Creek this morning.

◈ ◈ ◈ ◈

W. C. T. U. Meeting

Mrs. Elizabeth Parks was hostess of a meeting of the Roscoe W. C. T. U. at her home Thursday afternoon. The meeting opened by singing after which the bible lesson was read by Mrs. Jackson and a prayer given by Mrs. Akeroyd. Seventeen calls on the sick were responded to by the roll call. Mrs. G. K. Daugherty read an interesting paper on "How to spend the Sabbath." This was followed by an open discussion in which all present took part on "Sabbath Observance." The next meeting will be held May 15 at the home of Mrs. J. E. Lyons.

◈ ◈ ◈ ◈

Busy Bee Meeting

Miss Minnie Almack was hostess of a meeting of the Busy Bee Missionary society of Grace church at her home on Sixth street last evening. There was a good attendance present and after the program on China had been given a social hour was spent during which time delicious refreshments were served.

◈ ◈ ◈ ◈

Confidential Confabbers Meet

The members of the Confidential Confabbers met with Miss Agnes Evans at her home on Orange street last evening. The hours were spent in sewing and later a delicious two course lunch was served to the following: Miss Laura Denzer, Miss Myrtle Overholt, Miss Blanche Overholt, Miss Elizabeth Lewis, Miss Elsie Chubb, Mrs. Frank McConnell and Mrs. Charles Lightell.

◈ ◈ ◈ ◈

Elm Street Sewing Club Entertained

Mrs. Edwin C. Miller and Mrs. Lee McCammant entertained the members of the Elm street sewing club at the home of the former last evening. The time was spent in sewing and a social manner and at a late hour a appetizing two course lunch was served to the following: Mrs. Mary Meade, Mrs. Carl Meade and son Kenneth, Mrs. Carl Rogers, Mrs. Carl Baird, Mrs. John Baird, Mrs. Homer Kinney, Mrs. Alvin Linebaugh and son Arthur, Mrs. M. H. Denzer, Mrs. Guy Hedge and daughter Marguerette, Mrs. Edward Brink, Mrs. Guy Kaser, Miss Georgia Williams, Miss Eleanor Baird and Thomas Miller.

◈ ◈ ◈ ◈

Halloway Meeting

The Halloway Missionary society of Grace church met with Miss Olga Schauweker in her music studio in the Gourley building last evening. The routine business was transacted after which a social hour was spent and delicious refreshments served. The next meeting will be held in two weeks with Mrs. Zed Harrington on Locust street.

Glib Soap Canvasser—"I'm representing a new naphtha soap. Let me leave you a cake for trial. It's the best laundry soap you can try, and far ahead of what you're using."

Anty Drudge—"Is that so? See here, young fellow, don't waste your time. There are no substitutes for Fels-Naptha Soap, no more'n there is for an honest dollar."

More than a million women are using Fels-Naptha Soap every day.

Try it next washday yourself. Soap your clothes with Fels-Naptha, roll them and let them soak for 30 minutes. Then give a light rub, rinse and hang on the line.

No hot fire to blister your face, no steaming suds to scald your hands, no back-breaking work over the washboard. Isn't it worth trying?

Follow directions on the inside of the red and green wrapper.

Fels & Co., Philadelphia.

BURNS, CUTS, BRUISES

San Cura Ointment Stops Pain at Once, Draws Out all Poisons, and Heals Promptly

In all the world there is no ointment, no liniment, no remedy for burns, cuts and bruises that can compare with the antiseptic ointment called San Cura.

Every person ought to have a jar on hand; it is the first and best aid to the injured in case of accident, and is the ideal remedy for so many other distressing and painful ailments besides.

For example: It is guaranteed by Page & Lorenz to cure itching, bleeding and protruding piles, eczema, tetter, ulcers, salt rheum, boils, carbuncles and pimples, or money back.

In case of old running sores no matter how long standing, a few poultices of San Cura Ointment will draw out every particle of poison, and leave it in such a thoroughly antiseptic condition that the sore will heal, never to break open again.

We advise every reader to get a jar of San Cura Ointment to-day and keep it ready for an accident or emergency that may happen. 25 cents and 50 cents at Page & Lorenz on the money-back plan.

SOAP FOR THE SCALP

San Cura Soap is delightful for shampooing, because it is full of antiseptic properties that banish the germs of dandruff and other impurities from the scalp. It cures pimples and blackheads, too. 25 cents a cake at Page & Lorenz.

Mail orders for San Cura Ointment and Soap filled by Thompson Medical Co., Titusville, Pa.

Bans Soon To Be Published

The wedding bans of Mike Abood and Miss Gertrude O'Brien daughter of Mr. and Mrs. Henry O'Brien of Wilson avenue will be read in Sacred Heart church Sunday morning. The wedding will take place in about three weeks and will be quite a large affair.

Mr. Abood came to Coshocton from Asyria five years ago and has conducted a confectionery store and fruit stand on Main street ever since, where he has made many friends in his kind and accommodating manner. Miss O'Brien is a highly respected young lady and has a large circle of friends who will be interested in the news of her approaching marriage and hasten to congratulate her. The happy couple will go to house keeping in a cozy home all ready for their occupancy on Hickory street immediately after the ceremony.

COB SIGNS WITH TIGERS.

Celebrated Fielder Comes to Terms With Navin.

Detroit, Mich., April 25.—Ty Cobb signed a one-year contract, calling for his services as a member of the Detroit Tigers for the season of 1913. The Georgian put his name to the papers after a conference with President Navin, thus ending probably the most talked-of holdout case in the history of organized baseball.

What salary Cobb will receive was not announced, and neither of the principals would make any statement.

Cobb may not be able to play for some time, as he is under suspension by the national commission for failure to report this season. This case must be settled before he can get into the game again.

Try an ad in the Classified Columns of The Tribune.

Let BURNS fit your eyes.

DENTIST

DR. F. A. WERNETTE
Office Northeast corner Main and Seventh streets.
First floor entrance on Seventh street.

U. S. To Study Babies To Teach Nation's Mothers Best Way To Rear Them

Washington, April 25.—Babyology, a new science, is to be the subject, and all the millions of mothers in the United States pupils in Uncle Sam's newest school, the children's bureau, according to Miss Julia Lathrop, the school mistress of this latest addition to the government departments. Miss Lathrop today told the United Press all about the plans and achievements of the bureau.

For the benefit of the humble mother, as well as the rich, the bureau's investigators are searching through the cities finding out all about the conditions under which babies are born and reared—or buried. Everywhere, Miss Lathrop said, mothers are eager to help the cause.

Some Die; Others Thrive. Why?

"This bureau has been formed to serve the needs of the 29,500,000 children in America," Miss Lathrop declared. "The bureau is trying to find out why children flurish: why they are weak and puny: why they die. It used to be a cheerful medical theory that it was a good thing weakly children died in infancy: that it meant only the strong and well grew up. Today medical authorities say the death of these babies handicaps their big brothers and sisters, and that there is no surer indication of the health rate of a nation than the death rate of babies less than one year old.

Learn Death Rate First

"The first great step in this work has been an inquiry begun to determine infant mortality. The bureau is securing data in a series of industrial towns as to the fate of the children born within the period of a year. It is finding out just how those children have fared.

"No medical data is sought. The social and economic condition of the parents: their lives, industrially and hygienically, before and since marriage, the protection the city is giving the baby in the way of clean streets, milk inspection, disposition of sewage and food shop regulations, are the things we want to know.

To Picture Infant Life

"The composite reports, to be published in a series of monographs, such as bulletins on milk, plant and animal industry, will be a series of pictures of infant life as we have found it. It will tell how children have passed the first year of their lives—why some have died, and others lived.

"These infant mortality bulletins and all that follow will be an effort to disseminate and popularize scientific knowledge of child bearing and raising in a manner that will be understood and appreciated by every mother, in all stations of life.

To Cover School Age, Too

"We will publish in our monographs instructions on the best methods of bringing up children. You know, of course, that we are as much interested in proper school life for the growing child as in his infant surroundings. We want to keep him from going to work too early: to see that his environment is good and wholesome. But first we want to know how many children are born yearly, how many of them live and how many die.

"The most encouraging part of our work is the fact that nature expects little babies to live."

Plan For Roscoe Commencement

Plans for the commencement exercises of the Roscoe high school are about complete. Commencement week will begin Sunday when the baccalaureate is delivered at the Roscoe Methodist church by the Rev. George Brewer of the Presbyterian church. There will be special music for the occasion by the Methodist church choir of Roscoe.

The class roll for this year includes, Margaret Randles, Florence Wright, Louise Schott, Russell Lyons and Rhea McCullough.

The program for the commencement exercises to take place next Wednesday evening, April 30 in the Methodist church is as follows:

Music
Invocation, Rev. R. F. Whitehurst
Music
Class history, Rhea McCullough
Oration "From School Life to Life's School," Louise Schott
Music
Class Poem, Florence Wright
Oration, "Work and Play," Russell Lyons
Music
Class Prophecy, Margaret Randles
Music
Class Address, Dr. J. Knox Montgomery of Muskingum College
Music
Presentation of Diplomas, Supt. J. E. Lyons
Benediction, Rev. R. F. Whitehurst

Music for the occasion will be furnished by Johnson's orchestra of Coshocton.

The class motto is "No Victory Without Labor" and the class flower is the white carnation.

The following members of the junior class will act as ushers commencement night: Esther LeRetilley, Anita Dobson, Mary Moore, Harvey Martin, William LeRetilley, Harold Randles and Daniel Binning.

GIRL STILL MISSING.

New York Police Begin Search For Romonoa Borden.

New York, April 25.—The New York police department officially began a systematic search for Romonoa Borden, the 17-year-old daughter of Gail Borden, millionaire milk dealer.

Mr. Borden himself asked the police to take up the case and held a long conference with detectives. Various, but vague, are the clews to the young woman's whereabouts.

Reported to have returned to the New Jersey sanitarium, where she disappeared Thursday afternoon, it now appears that the statement of her return was one of expediency on the part of the sanitarium authorities, and it is understood that neither Mr. Borden nor the family physician, nor Mr. Borden's lawyers, have the slightest idea where she is.

A girl answering in many ways the description of Miss Borden sailed from New York on the liner Cincinnati. To clear up this clew a wireless message has been sent to the captain of the vessel.

ACTOR ENDS HIS LIFE BY POISON IN HOTEL

New York, April 25.—Louden McCormick, 65 years old, a widely-known actor in melodrama, committed suicide today in an uptown hotel by drinking poison. He had suffered for many years from nervous diseases and had been on the stage for two years.

We Are Agents for the Spaulding Line of

Base Ball AND Lawn Tennis

Goods. These goods have a national reputation and are used by professional players all over the world.

We will be pleased to show you our line and quote you prices.

The Wimmer-Arnold Co.

Successors to C. E. Anderson. 404 Main Street

The Store of Careful Service

We Sell These Trade-Marked Articles

"Phoenix" Guaranteed Silk Hose.
"Niagara Maid" Silk Gloves.
"Opera" Waists. "Cadet" Hose.
"Warner's Rust Proof," "Redfern," "Nemo," "Smart Set," "D. H. & C," and "La Resista" Corsets.
"Brenlin" Window Shades.
"Crex" Rugs. "Humidor" Linens.
"Coleen" Poplin. "Reubens" Shirts.
"Minneapolis" and "Ferris" Waists.
"Punjab" Percales.
"Bissell" Carpet Sweepers.
"Cooks" and "Potters" Linoleum.
"Quaker" Laces and Curtains.
"Carters" Underwear.
"Burkland" Shirts.
"Vudor" Porch Shades.
Ladies' Home Journal Patterns, etc., etc. Fifteen of the above are exclusive with this store in Coshocton. We have complete lines of each article.

The Ransom D. G. Co.

COSHOCTON'S BUSIEST BEST STORE

NURSES SAVE 200 PATIENTS

Carry Them on Cots From Burning Hospital.

Chicago, April 25. Directed by Miss Mabel Pitpereit, the head nurse, 55 nurses at the Chicago Union hospital rescued nearly 200 patients whose lives were endangered by fire.

Flames broke out in the basement of a two-story frame addition to the hospital occupied by the nurses. Smoke filled the lower floors of the hospital buildings and the patients crawled from their beds to the windows in a panic. The nurses, some of whom were in their night clothing, seized cots and carried one after another of the sick inmates downstairs to places of safety.

RAILROADS IN CONFERENCE.

Officials Discuss Attitude Toward Physical Valuation Statute.

New York, April 25.—So serious from a railroad man's standpoint is the condition created by the valuation act, which was approved by President Taft on March 1, that representatives of 52 railroads in all parts of the country met at the Grand Central terminal to see what they should do about it. Nearly every line of importance was represented by its president or other high officer.

At the close the secetary of the conference, George M. Shriver, second vice president of the Baltimore & Ohio, gave out this formal statement, which he said was all there was to be said. "A meeting of the executive officers of practically all the railroads in the country was held at the offices of the New York Central to consider the questions involved in the act approved on March 1, 1913, for a federal railroad valuation. After a general discussion a permanent committee was appointed, with Samuel Rea, president of the Pennsylvania Railroad company, as chairman. The committee has 18 members, seven representing eastern lines, seven from western lines and four from southern lines."

Mr. Shriver added that no conclusions were reached at the conference and that the whole matter is now in the hands of the Rea committee.

Mrs. Jesse McMichael of West Lafayette shopped in this city Friday.

WILL PREACH AT PT. WASHINGTON

Rev. G. H. Freund of the German Evangelical church will preach at Port Washington Sunday morning. On this account there will be no morning service at the local church. Rev. Freund will be present at the evening service in his own church.

NELSON WANAMAKER CHOKES TO DEATH

Philadelphia, April 25.—Nelson Wanamaker, a nephew of John Wanamaker of the this city, choked to death today while eating in a restaurant in this city. A piece of meat became lodged in his throat and he fell to the floor suffocating. Mr. Wanamaker was 45 years old and a son of the late Samuel Wanamaker. He was formerly in the clothing business, but retired several years ago.

MOTHER GRAY'S SWEET POWDERS FOR CHILDREN,

A Certain Relief for Feverishness, Constipation, Headaches, Stomach Troubles, Teething Disorders, and Destroy Worms. They Break up Colds in 24 hours. At all Druggists, 25cts. Sample mailed FREE. Address, A. S. OLMSTED, Le Roy, N. Y.

Trade Mark. Don't accept any substitute.

SNYDER'S GROCERY

Special For Saturday

Chickens alive or dressed
Fresh country butter
Radishes
Rhubarb
Lettuce
Cabbage
Green onions
Grape Fruit
Pineapples
Cucumbers

Try our famous 30c Coffee and your meal is complete.

Another Jolt For High Living Cost

New York, April 25—A further jolt is to be given the high cost of living if the delegation of 100 Americans which sailed from here for Naples today succeeds in its endeavor to devise a separate banking system for American farmers. The official name of the delegation is the American Commission on Agricultural Co-operation. The investigation is to be made under the auspices of The Southern Commercial Congress. Its aim is to place cheap money at the disposal of American farmers in order to increase agricultural production and to lower the cost of producing food.

Secretary of Agriculture Houston represented the Administration at the farewell given to the Commission. President Wilson takes a keen interest in the undertaking and addressed the delegates personally before they left Washington.

The Commission is headed by seven federal commissioners bearing the credentials of President Wilson and Secretary of State Bryan. They will make a report to Congress upon the practicability of establishing farmers' co-operative banks and a mortage bank system in the United States, copied after the agricultural credit systems of European countries. Besides the federal commissioners there are delegates representing about three-fourths of the States of the Union who will make a report to a committee of nine Governors appointed at the last conference of the State Executives. In this way official recommendations will be placed before Congress and the State legislatures urging a consideration of the credit requirements of the farmers both as a means of assisting the farmers and of relieving the consumers of the country from the burden of the high cost of living.

The work of the commission is closely connected with the efforts of the banking and commercial interests to secure currency reform. The principal claim of those seeking currency reform is that under the present banking system which permits banks to redeposit their funds with other banks who in turn deposit them in Chicago or New York, the tendency is to collect the surplus of the nation's funds in the big speculative centers where they stimulate stock gambling. The currency reformers want permission extended the banks to lend more freely and with beter returns to those engaged in legitimate commerce and manufacturing work. The American Commission on Agricultural Co-operation similarly wants a supplementary banking system built up which will be controlled by the farmers and which will divert a large portion of the savings of rural communities to the development of the farms. It is claimed that in Germany such a system has been able to supply as high as 98 per cent. of all the money required by the German farmers for their operating expenses from such deposits. Similiar systems are in operation in nearly every country of Europe. It is to study the poration of those systems that the commission is visiting those countries.

The second atempt of the commission will be to secure the establishment of a mortgage banking system in the United States. Such a system in Germany has brought over $2,000,000 to the German landowners for the development and improvement of their land. In France the mortgage bonds of the Credit Foncier which are only the farmer's mortgages under a different form, sell at lower interest rates than even first class industrial bonds. It is declared that if a mortgage banking system could be established in the United States billions of dollars of additional money could be secured for the farmers at much lower rates and on better terms and that with the great development in American farms which this money would make possible, the problem of food production in the United States, which is rapidly becoming worse, would be solved for ever.

The federal commissioners appointed by the President are Senator Duncan U. Fletcher, lawyer-farmer, and President of The Southern Commercial Congress, Senator Thomas P. Gore, of Oklahoma, chairman of the Senate Committee on Agriculture, Representative Moss, of Indiana, who was a farmer before he entered Congress and is now chairman of the House Committee on expenditures in the Department of Agriculture, Col. Harvie Jordan, former President of the Farmers Union, Kenyon L. Butterfield, a member of President Roosevelt's Country Life Commission and President of Amherst College, John Lee Coulter, the Government's expert on Agricultural statistics and Dr. Clarence J. Owens, Managing Director of The Southern Commercial Congress.

The state delegates include farmers, bankers, lawyers, and economists. Vincent Astor was appointed a delegate from New York by Governor Sulzer and the Prime Minister of Saskatchewan leads a delegation of Canadians representing four provinces of the Dominion. The Commission expects to return in August and will then prepare its report for Congress and the states.

You Cannot Afford To Take Any Risk With Your Money.

It is something you will need all your life—Its safety should be your first thought always—That's why

The Peoples Bank

is the ideal depository for your savings—It pays three per cent interest—savings accounts may be opened with any amount—absolute safety is guaranteed.

EARLY SPRING VEGETABLES

The fresh new spring vegetables we are offering this week—low today at:

Cabbage Lettuce
New Onions Rutabaga

Besides these we carry a splendid assortment of fancy and staple groceries.

Order today of THIS grocery.

OVERHOLT & ENGLISH

Bride Not of Noble Birth

Paris, April 25—[illegible] Miss Nancy Leishman [illegible] Duke of Clay, [illegible] Paris [illegible] marriage between the Duke's cousin, Prince [illegible] of Clay, and Miss Pamela [illegible] English woman, were not [illegible] to save the family fortune [illegible] bride was not of noble birth.

The guardian of the present Duke of Clay, then a minor, lodged the complaint on behalf of the Duke as the head of the family and also of the princely title but the Court ruled that it had no jurisdiction in the matter, as the children were French citizens.

"CASCARETS" FOR SICK HEADACHE

Bilious, throbbing headache means Bowels are clogged and liver stagnant.

You're bilious, you have a throbbing sensation in your head, a bad taste in your mouth, your eyes burn, your skin is yellow, with dark rings under your eyes; your lips are parched. No wonder you feel ugly, mean and ill-tempered. Your system is full of bile not properly passed off, and what you need is a cleaning up inside. Don't continue being a bilious nuisance to yourself and those who love you, and don't resort to harsh physics that irritate and injure. Remember that most disorders of the stomach liver and intestines can be quickly cured by morning with gentle, thorough Cascarets—they work while you sleep. A 10-cent box from your druggist will keep your liver and bowels clean; stomach sweet and your head clear for months. Children love to take Cascarets, because they taste good and never gripe or sicken.

Bolin Bids On New High School

(Continued from Page One)

glazed brick in three of the entrances instead of the cement.

It Will Be a Model

When completed Coshocton's new building will be one of the most modern and completely equipped in the state. Architect F. L. Packard has prepared the plans for a structure as nearly firep roof as is possible while the exterior will be of brown brick laid with gray mortar and set off by abundance of gray cut stone around the corners, top windows, and doors.

Contractor Bolin stated that he would rush the work and that he did not expect to take any other contracts until the building is completed.

Will Shift Pupils

The matter of taking care of the Walnut street pupils will be taken up at the next meeting of the board.

It is probable that most of the pupils will be shifted to different buildings and that a business room will be rented for the time being to accommodate one of the grades.

Mr. Robinson Will Speak

The David Livingston Memorial will be observed Sunday evening at the service to be held at the Canal Lewisville Methodist church.

Howard Robinson of Coshocton will give the principal address of the evening. Mr Robinson gave a similar address at the mid-week service at the Presbyterian church recently and it was much enjoyed.

BURIAL IS MADE AT ADAMS MILLS

Funeral services over the remains of Otha Tilton who was killed when struck by a fast west bound freight Tuesday [illegible] Friday afternoon [illegible] Miss Ada Mohler of Adams Mills R. [illegible] in the Adams Mills [illegible].

Fletcher Opens Fire With His Trusty Pistol

Residents in the vicinity of North Digh street were alarmed by the sound of rapid shooting Tuesday night. W. W. Fletcher returned to his home about ten o'clock and discovered that someone was in his chicken coop. Procuring a revolver he opened fire on the intruder and drove him away.

In spite of the hurried flight made by the thief he managed to carry with him three fine fowls.

The teachers of this city will take the examinations today in the high school building.

Stores Will Close On Tuesday Nights

Friday afternoon practically every business house in the city agreed to close on Tuesday nights from May 1 to September 1. During this time the plan will be tried out and it is highly probable that the custom of remaining open on Tuesday nights will be entirely done away with.

It is thought that within a few days an effort will be made to have all stores close on Thursday afternoons following the custom of last summer.

The following business houses agreed to close on Tuesday nights

All the dry goods stores in the city.

McKeown-Settle Co.
Fountain Dry Goods Co.
Ransom Dry Goods Co.
Cantwell Shoe Co.
Walker & Lawrence Shoe Store
C. L. Peacock, Shoe Store
Moore & Meade Jewelry Store
H. J. Harris, Tailor
Lynde & Gosser, Clothiers
Snyder Grocery Co.
C. M. Hay, Jeweler
F. W. Woolworth
A. N. Compton, Harness
Rose Brothers, Furniture Store
Ross Reed, Hardware Store
Longstreth & Co., Grocers
H. S. Rinehart, Harness
Mitchell & Co., General Merchandise
Overholt & English, Grocers
B. W. Ricketts, Hardware
Brendel Shoe Store
David Davidorf, Dry Goods
Bon Ton, Millinery
The Buckeye, Clothing
Carhart & Shaw, Milliners
D. O. Thompson, Clothing
Jackson & Wisenburg, Tailors
Mrs. J. B. Callahan, Furniture
Central Grocery
C. D. Brooke, Jewelry
A. H. Thomson & Son, Feed
A. E. Riley, Photographer
Coshocton Hardware Co.
J. B. Renfrew, Racket Store
J. E. Glass, Harness
Robert V. Lee, Jeweler
Dawson & Smith, Grocers
Coshocton Grocery Co.
W. W. Fletcher, Furniture
C. L. Fleming, Wall Paper
Louise McClure, Milliner
Ruth Jones, Milliner
Samuel Gamble, Grocer
Hack-Lorenz, Clothing Store
Joseph Davis, General Merchandise
Wear-U-Well
Mrs. W. A. Clark, Milliner
Katherine Beutenmiller Milliner
Coshocton Gas Co.
I. G. Ralson, Grocer
Hanlon Furniture Co.
People Store, Clothing
Carton Shoe Store
B. C. Senter, Clothing
Gray Hardware Co.
W. H. Daniel, Jeweler
Moore Grocery

Ask Jurors To Rely On Memories

Springfield, Ohio, April 25—At the opening of court in the trial of Dr. Arthur B. Smith, charged with the murder of his first wife, Florence Cavileer Smith, by poisoning, before allowing the defense to call any witnesses, Judge Hagan addressed the jury.

Having seen several taking notes during the state's offering of testimony, he ordered them destroyed and warned the juror's to depend on memory and the official record.

The defense has not called any more witnesses since the first list of 23 and expects to conclude offering of testimony in about three days.

Among the witnesses are three experts, Dr. James R. Withrow, professor of chemistry, Ohio State university; Dr. E. F. Chilling, pathologist at Grant hospital, Columbus and O. W. Marckworth, chemist in the Ohio state dairy and food commissioner's office.

These men conducted the neutral examination of the viscera of Florence Cavileer Smith.

The other witnesses are local physicians and nurses who will testify in behalf of the defense's theory of natural death from heart affection.

Chemical Expert Called

Professor James R. Withrow was the first witness called by the defense and described a number of experiments on guinea pigs with quick poisons that leave no trace and especially cyanide the symptoms being somewhat different than those exhibited at the death of Florence Cavileer Smith. He said the odor of cyanide was invariably noticeable when used.

The witness said that any one should notice odor of cyanide when given in a cup of coffee, which now remained on the cup [illegible] than a week. On a [illegible] with [illegible] dose, [illegible] invariably curdled so as to be undrinkable, while it took quite a while for cyanide to dissolve.

TRACEWELL SHOWS GREAT WAR DRAMA

Manager Tracewell will show one of the greatest war dramas ever produced at the Luna today. The picture "Sheridan's Ride" should draw big crowds as it is a strong historical film of merit representing characters of '61 in startling aptitude. The famous twenty mile ride of the noted General Sheridan, and the marvelous battle scenes are real patriotic thrillers.

IN PROBATE COURT

J. F. Hagans as administrator of the estate of J. Freelove Hagans filed first account in probate court Friday.

Mary E. Hartman was appointed guardian of two minor heirs of William Hartman, deceased, in probate court Friday.

Sues County For Damages

Joseph Wright, through his attorney, Levi Williams, brought suit against the county commissioners for $125 damages. The plaintiff alleges that while driving over a bridge near Cooperdale the flooring broke and his mule was so badly injured that it died as a result.

Painful Burns From Gas Stove

Mrs. Julia Bible was burned about the face and hands when an accumulation of gas in a kitchen range at her home on North Second street, exploded Friday morning.

Although the burns are painful they are not of a serious nature, and it was not necessary to summon medical assistance.

O. S. U. MAN TO SPEAK AT FRESNO

Prof. C. L. Martzolf of Ohio University at Athens has been secured to make the commencement address at Fresno. There are three students in the graduating class this year: Sarah Gonter, Hazel Leavengood and Reuben Zimmerman.

Miss Stella Wright of Cooperdale hopped in this city Friday.

EVERY READER IN COSHOCTON

Has Its Share of the Proof That Kidney Sufferers Seek.

Backache! Kidneys weak!
Distressed with urinary ills!
Want a reliable kidney remedy!
Don't have to look far. Use what Coshocton people recommend. Every street in Coshocton has its cases.

Here's one Coshocton man's experience.

Let E. V. Coe, of 837 Chestnut street tell it.

Says Mr. Coe: "There were pains in my back and kidneys. The kidney action was irregular and the kidney secretions were unnatural. I felt miserable when I began using Doan's Kidney Pills, procured at Siegrist & Williams' Drug Store. They gave me complete relief."

If your back aches—if your kidneys bother you, don't simply ask for a kidney remedy—ask **distinctly** for **Doan's Kidney Pills**, the same that Mr. Coe had—the remedy backed by home testimony. 50c all stores. Foster-Milburn Co., Props., Buffalo, N. Y.

NEW YORK RACKET STORE

Special Prices

Beginning Of The Season

This store always comes to the front with seasonable goods at money-saving prices.

$3.75—42-in Porch Swings Complete $3.25
$4.50—48-in. Porch Swings Complete $4.00
$5.50—48-in. Porch Swings Complete $4.98
$6.25—60-in. Porch Swings Complete $5.50
$10.00 Couch Hammocks With Springs $8.00

Celebrated Hillsdale Screen Doors and Windows

Screen Doors, Painted, Complete 98c
Screen Doors, Natural Finish, Complete $1.19
Fancy Doors, Complete $1.29, $1.49, $1.98
Hardwood Screens 15c, 19c, 25c, 29c
Extra Large and Wide ..... 35c to 45c

Guaranteed Lawn Mowers

$3.00—16-in. Cut, 3 Blade, High Wheel $2.75
$3.75—16-in. Cut, 3 Blade, Hight Wheel $3.25
$5.00—16-in. Cut, 3 Blade, High Wheel $4.00
$6.00—16-in. Cut, Ball Bearing, High Wheel $5.25
$8.00—16-in. Cut, 5 Blade, B. B. $7.25

First Class Merchandise

Curtain Netting, yard ..... 10c to 25c
Lace Curtains, pair ..... 39c to $3.00
Ruffled Curtains, pair ..... 30c to 98c
Linen Window Shades 25c
Easle Curtain Stretchers $1
Adjustable Pin Stretchers $1.98
Good 4-tie Carpet Brooms 30c
White-Wash Brushes ..... 10c to 35c
Paint Brushes ..... 5c to $1
Window Cleaners 20c to 25c
10c Gas Mantles 3 for 25c
Large Bottle Ammonia 5c, 8c
14-Tooth Garden Rakes 25c
40c Steel Garden Rakes 30c
10c Wall Paper Cleaner ..... 3 for 25c
Child's Garden Sets ..... 10c and 25c
Clothes Wringers $1.98 up
6-Foot Step Ladders 70c
Wash Boilers 60c to $3.25
500 Count Carpet Tacks 5c
Carpet Beaters 10c
Garden Claws and Trowels 5c, 10c
Rubber Tire Go Carts $8.50 to $10.50
Boys' Steel Wagons ..... 69c to $1.49
30-Hour Alarm Clocks 75c
6 Rolls best Toilet paper 25c
Mop Sticks 10c
8-Quart Galvanized Pails 15c
Garbage Cans 75c, 89c, 98c
Clothes Lines 10c, 15c
10c Swift Pride Cleanser 7c
Side Walk Sulkeys $1.50

ASK FOR LIBEARY COUPONS

J. B. Renfrew, Prop.

Huge Central Power Plant Now Assrued

(Continued from Page One)

few details such as right of way to secure sufficient condensing water, etc., ground will be broken in ten days for the installation of a new 7000 horse power steam turbine along with additional boiler capacity and condensing and water softening apparatus.

"An agreement was made today to furnish power to the Newcomerstown plant of James B. Clow and Sons and work will also be begun on this development at once."

Coshocton Preferred

"After a careful and exhaustive search on the part of experts of the United Service Company, Coshocton seems for the present at least the most desirable location for the central power plant to furnish current for light, heat and power to Coshocton and adjoining territory. This is due largely to its cheap fuel, available labor, and abundant water supply for boiler and condensing purposes."

"It is interesting to note that this new electric generator is ten times larger than the biggest steam unit in the present plant of the Coshocton Light and Heating Company and is supplying eight times as much power as the present Coshocton plant of the James B. Clow and Sons."

An Enormous Generator

"It will consume in the neighborhood of 15000 tons of coal per year and use when fully loaded, four times as much water as is required from the city water works to supply Coshocton. It is expected to transmit power to adjoining towns at 33000 volts and slip down there at substations to a working voltage of 220 volts for power and 110 volts for light.

Coshocton's Advantages

With Coshocton's inherent advantages to manufacturers who are considering new locations, an abundant and reliable source of central station electric power should offer still further advantages. In fact in this day of high voltage transmission of power it no longer is of great importance to the consumer whether he is within hailing distance of the power plant of 50 miles away."

"We may just as safely contract to furnish power in West Lafayette, Newcomerstown, Dennison, New Philadelphia, Canal Dover or Cambridge as Coshocton when all the power is generated here."

"We feel confident of the rapid growth of the above named section of Ohio and hence the immediate preparation of power equipment capable of turning every wheel of industry in Coshocton in operation at present if it were required."

First Grade FLOUR large sack $1.35

Mitchell & Co.

MACHINE WORK
of every description done at
FIFTH ST. GARAGE
and
MACHINE SHOP
F. E. Lucas, Proprietor.

CLASSIFIED ADS

4000 HOMES REACHED DAILY

Terms 25 cents for 25 words or less, 6 insertions. More than 25 words one cent per word.

IF CASH DOES NOT ACCOMPANY AD, 40 per cent extra will be charged for collection.

LADIES' AND GENTLEMEN'S Suits cleaned and pressed. Will call for and deliver. Bell phone 410. HENRY MILDER, 626 Main street.

WANTED

WANTED — MEN AND BOYS AT THE STANDARD PLANT OF THE AMERICAN ART WORKS.

WANTED—Everybody to attend Ghost social given by the Home Guards in Jr. O. U. A. M. hall Thursday evening, May 1.

WANTED — Experienced tip printer for gold leaf work. One with print shop experience preferred. Gross & Tracy Photo Supply Co., Toledo, Ohio.

WANTED—Washings or work by the day or week. Call Phoebe Cogan at Barcroft's.

WANTED—Position by an experienced bookkeeper and stenographer. Address XYZ.

WANTED—Horses to clip by electricity at Wager's livery barn in rear of City hall. I also have the trotting stallion Major Guethlein, record 2:18¼ and weighs 1200 lbs. He is the only stallion in Coshocton county that has proven himself to be a sire of race horses, being the sire of Zulu Maid 2:23¼ and Lu Bell 2:24¼. John Wagers.

WANTED—All Odd Fellows to meet at hall at 1:30 Sunday, April 27 to attend service at Christian church, Seventh and Poplar street.

WANTED — Snyder's Grocery pay 28c for butter; 15c for eggs. Egg cases FREE. Try Snyder's Famous 30c coffee. Annual sales 12000 lbs. The Snyder Grocery Co. Frank C. Ayres manager, 2 doors east city hall.

HELP WANTED—Female

WANTED—One good girl for housework. Good wages to a competent girl. No other need apply. City hospital.

WANTED—Woman for general house work. Apply C. H. Magness, 317 North Eighth street.

WANTED—A clerk. Apply at Wagner's Confectionerry store.

WANTED—Male Help

WANTED—Young man about 17 or 18 for plumbing business. One with high school education preferred. Apply Chas. Heiman, plumber.

WANTED—A live wire salesman for the Jenks Electric Lantern. County rights to those who make good. Chapman Sales Co. 21 Louis Block, Dayton, O.

WANTED—First class man to take charge of an established tea and coffee route, doing a good business. Hore and wagon furnished. Must furnish small bond and good references. Excellent opportunity for the right man. Call on or address M. L. Miller, 129 E. 7th St. Canton, O.

Killed While Seated On Track.

Barnesville, O., April 25.—Wilbert Wlid, 19, and William Edson, 26, both of Baltimore, Md., were struck by a freight train here while sitting on the track. Wlid was killed instantly. Edson received only a few slight bruises. They did not hear the train approaching.

Accused Officer Suicides.

Philadelphia, April 25. — Former Lieutenant of Police Anthony J. Wagner, who was dismissed from the service for alleged padding of payrolls, committed suicide a few hours before his trial was to begin.

LIVE STOCK

FOR SALE — One Red Polled cow with calf at side. 3 years old and good milker. Frank Gaumer, Coshocton route 4.

FOR SALE—Black mare, coming six, weight 1650; black gelding, coming 4, same weight, sound and well broke. C. E. Darner ¾ mi. north of Adamsville, O.

FOR SALE—One fresh cow. Enquire of Cornelius Mobley, Bacon Run, Coshocton route 4. Bell phone 2 rings on 120.

FOR SALE—Two Jersey cows, fresh in a week, good milkers and gentle. Must be seen to be appreciated. S. B. Finnell, Roscoe. Citz. phone 109 Y.

FOR SALE—Cheap work mare. See W. H. Wright, Conesville, O. Route No. 2.

FOR SALE—Miscellaneous

FOR SALE—McQueen's inoculated soil for soy beans, Vetch, Alfalfa and Sweet Clover. Best varieties soy beans, green flowering dahlia is great curiosity. 25 dahlias $1. Write for free circular. Jacob McQueen, Baltic, O.

LIGHTNING IS DANGEROUS—By using a first class cable you can reduce your risk on buildings by at least 90 per cent. For samples and estimates address E. L. Roe, Gilbert, Ohio, Muskingum county.

FOR SALE—Ladies' suit, size 36. Call 1208 East Main.

FOR SALE—All kinds of household furniture; organ and lawn mower. 668 Poplar street, Coshocton, O.

FOR SALE—Dr. Bronson's electro-chemical ring cures uric acid diseases. For sale by Patrick Gainor 603 South Eighth street.

FOR SALE—Lot on Hay avenue. Will sell at a bargain as I don't need it. Bell phone 899.

FOR SALE—One two-horse pivot-axle Brown riding cultivator. Has been used one season. Cheap. H. L. Miller, Bell phone 7 on 132

FOR SALE—In room No. 6, Frew building, dining and bed room furniture, osermoor mattress, pillows, carpet and stands; also solid mahogany chair and small refrigerator, almost new. Hours from 9 to 11 a. m. and 2 to 4 p. m. Mrs. W. C. Frew.

FOR SALE—Roll top office desk, full size bed, one child's bed. Call at Episcopal rectory.

FOR SALE—One oak leather davenport, cheap, if sold at once. 155 Park avenue.

FOR SALE—One bed room set, a small refrigerator and two rugs 9x12. All second hand. Room 3 Frew building.

POWERS STAND PAT.

Will Insist That King Nicholas Give Up Scutari.

Vienna, April 25.—King Nicholas of Montenegro is still the headliner at the concert of the powers, and what the doughty monarch intends to do is what every ministry of Europe wants to know.

There is no change in the program of the great powers to make Scutari the capital of Albania, and the big nations unanimously agree that Montenegro must give up the captured city.

The ambassadors met again in London to consider the problem and take under advisement the note in which Austria-Hungary virtually said that if the other powers do not oust Montenegro, the Austrian monarch will do it alone.

FOR SALE—Miscellaneous

FOR SALE—The best silo on the market, the Perfect Reinforced Cement Silo. Inquire Henry Herman, route 3, Fresno, O.

FOR SALE—Fine eating potatoes at The Lear Grocery Co. in any quantity at 65 cents a bushel.

FOR SALE — Barn 22x22. Inquire at 223 North Fourth street. Phone Cit. 139.

FOR SALE—Motorcycle. Has run only 1000 miles and just been overhauled at the factory. A good wheel at the right price. The Tribune.

FOR SALE—Two ladies suits, one black and one light, size 36. Call Mrs. James Shepler, Fourth street, Citz. phone 189.

FOR SALE—Good top delivery wagon cheap; also store room for rent. Overholt & English.

FOR SALE—Seed potatoes. Early Ohios, Rural New Yorkers and Red River Rose. No scab. Price reasonable. Also good sound corn at crib, per bu. 65c. W. S. Richard, Coshocton, route 1. Citz. phone.

PUBLIC SALE

FOR SALE—On May 10, 1913 at 2 o'clock p. m. I will offer at public sale on the premises the double house and lot No. 862 on the north side of Chestnut street, Coshocton. The lot is about 64 ft. front. Terms: One-third cash, balance in two equal annual payments at 6 per cent. interest or all cash at option of purchaser. Samuel H. Nicholas, executor of the last will of Evan W. Williams deceased.

PUBLIC SALE—On my premises at Wolf, O., on Tuesday May 6, 1913 at 1 p. m. The following: One 3 year old draft mare, well broken; one 4-yr. old draft mare, drives in double and single harness; 15 head good Registered Jersey cows, all in milk; 5 High Grade Jersey Cows, all in milk; 3 brood sows, all bred; other article. Terms made known on day of sale. Frank Wolf. Fred W. Andrews & Son auctioneers.

PUBLIC SALE — Wednesday, April 30 at 12 o'clock (sun time) at my residence two miles northeast of Canal Lewisville. One 5 year old Coach horse, sound and well broken, one old mare, one fresh cow, one year old cow, springer, two yearling calves, one spring calf, sow and five pigs, one plow, mower, rake, two horse cultivator, grain drill, wagon and spring wagon, harness, new top buggy and all my utensils and household goods. Terms made known on day of sale. L. J. Foster auctioneer. Samuel Varnes

POULTRY—For Sale

MR. FARMER — Raise large chickens! Buff Orpington, 6 pounds in 5 months, good stock; 15 eggs for $1.00. Chas McCort 209 North Second, Coshocton.

WANTED BABY CHICKS—Will buy strong, healthy baby chick and setting hens. 616 South Fifth street.

I HAVE BRED BUFF LEGHORNS LONGER than any other breeder in America. Eggs for hatching, 12 choice birds for sale. Quincy Dawson, 231 South Eighth street.

FOR SALE—Indian Runner duck eggs from my prize winners at $1.00 for 13. Also stock for sale. C. Atkinson, 1425 East Main street, Bell phone 591.

FOR SALE—Good Single Comb Buff Leghorn, White Orpington and Columbian Wyandotte stock and eggs. Prices reasonable. Mrs Gleason Adams, 713 Cambridge street.

FOR SALE—EGGS of good laying strains. Barred Rocks and Single and Double Combed Rhode Island Reds. 13 for 50c, packed. 35c at home. Theo Drummond, Tiverton, O. Brink Haven route 1

Cox Explains Veto.

Columbus, O., April 25.—Governor Cox vetoed the Tetlow bill prohibiting the "dinky" or four-wheeled railroad caboose. He gave as his reason for doing so that to rebuild all their cabooses within a year, with the large expenses laid upon them by the floods would be unfair to the railroads. The governor signed the Nye full switch crew bill and the Kilpatrick bill making the Ohio requirements as to rail road safety appliances conform with those of the federal government. It is estimated that the cost of changing the cabooses to meet the requirements of the Tetlow bill would have been more than a million dollars.

MISCELLANEOUS

NOTICE—ALL PARTIES ARE FORBIDDEN TO ENTER OR TRESSPASS ON MY PREMISES KNOWN AS LOVE'S FALLS FOR PICNICS OR ANY OTHER PURPOSES. T. W. HAIGHT.

FOR SALE — SEED CORN, REID'S YELLOW DENT. GRADED AND READY TO PLANT. E. C. DARLING, NELLIE, OHIO.

ATTENTION, FARMERS AND Horsemen—Usupatenr 11, 20827, the black French draft stallion will make the season of 1913 at the owner's barn. Terms $12 to insure a sound colt, 10 days old. Herman Schietz, owner and keeper, Fresno, O., route 4.

I HAD A GOITRE ON THE inside of my neck. I bought an Lectro Chemical Ring of Patrick Gainor. I am wearing it and I am alright now. Mrs. James Fallen, 1336 Chestnut street.

SILOS—Farmers get busy if you intend putting up a Silo this season. I have several carloads coming and can save you money and give you one of the best Silos made. Tell me the size you want and I will give you prices. J. E. Leighninger, West Lafayette, O.

BREEDERS NOTICE — THE STANDARD BRED STALLION DANDY SALISBURY WILL MAKE THE SEASON OF 1913 AT THE TRAINING STABLE OF CHAS. SELLS, FAIR GROUND, COSHOCTON, O.

AUCTIONEER—Jacob O. Patterson, Coshocton, O. Dates may be arranged with Howard A. Wolfe, both phones, or at my residence, 520 Locust street. Bell phone 62—O.

UMBRELLAS AND SHOES REPAIRED NEATLY, QUICKLY AND CHEAPLY AT JAMES DUNCAN'S OLD STAND. 215 SOUTH LAWN AVENUE. THOMAS STOKAS.

NOTICE—All having umbrellas at my place come and get them immediately. Have sold and out and quit business. James Duncan

W. U. Tel. Co.

Coshocton, O., 405 Main street, Both phones. Call us for quick service. We will deliver your packages, etc. Any place in the city for small charge. Have boy for this purpose. We want your business. Want to keep the boy for your convenience and ask you all to help us and oblige. N. B. Foresman, manager.

FOR SALE—Houses

FOR SALE—4 room house, John street, 5 room house North Ninth street, 6 room house Adams street, 3 room house Fourteenth street, on easy terms. Call 394, both phones.

FOR SALE—A good five-room house on part lot. Will sell right. Seldon Pew route 3.

FOR SALE—Farms

FARM FOR SALE—A fine farm of 74 acres in White Eyes township, 5 miles from Coshocton, level road all the way to town, a good house, sheep barn, cow and horse barn, new implement shed and granary and other necessary outbuildings, good young orchard a fine farm for trucking and poultry. Will be sold right if sold at once. Address or call on W. H. Huff, Fresno, O., route 2

RECOVER MORE BODIES.

Fifty-one Have Been Taken From Mine Near Pittsburg.

Pittsburg, April 25.—Rescue parties working in the ruined Cincinnati mine of the Pittsburg Coal company, where an explosion occurred, brought 33 additional bodies to the mouth of the slope.

These were placed on a special train and taken to Monongahela City, where, like the 18 recovered previously, they were prepared for burial.

Ten additional names were added to the missing, and while no official statement of the dead has been given out by the company, the loss of life is placed by those at the mine at 115.

Favor Woman Suffrage.

Washington, April 25.—Members of the senate woman suffrage committee have practically decided that one of the several resolutions before the committee to amend the constitution to give women the ballot will be reported favorably at the present session. A determined effort will be made to pass it. The tariff or currency legislation may interfere with the suffrage resolution.

Subscribe for The Tribune

ROOMS FOR RENT

FOR RENT—One furnished room on Main street. Convenient. Fine location. Inquire 422½ Main street.

FOR RENT—Two furnished rooms for light housekeeping. Suitable for man and wife. House is modern. Apply 130 South Second street.

FOR RENT—Two unfurnished rooms, including large sleeping porch, private bath, private entrance, equipped with steam heat, electric lights and gas. Centrally located. Rent reasonable. Inquire Tribune office.

FOR RENT—Two furnished rooms for light housekeeping, modern conveniences. Apply 304 Lee avenue.

FOR RENT—Five unfurnished rooms, with conveniences, one square from court house; also have one front room furnished for rent. Inquire at 203 South Fourth street.

LOST

STRAYED — About Easter a scotch collie dog black with white white ring around neck, stripe on face and tip of tail white. Reward for return to J. P. Grant, Baltic.

LOST—Ladies small, open face, gold watch and gold neck chain. Monogram "B B" engraved on back of case. Return to Hay's Jewelry store and receive reward.

LOST—One Scotch Colly, white and tan pup, about 5 mo. old, finder please notify E. G. Lowery route 7.

LOST—Gold watch fob, somewhere on the hill or on Hardscrabble road, with initials E. J. Please return to this office.

STUDENTS DECIDE POINT.

Declare Hair Clipping Stunt Not Genuine Hazing at Cornell.

Ithaca N. Y., April 25.—Having one's hair clipped against one's will does not constitute hazing, at least the sort that is punished by the expulsion from Cornell university, according to a decision of the faculty committee on students' affairs in the complaint of Edwin Brailove, a junior, who alleged that he was beset by a party of seven fellow students in the college of forestry while on a study trip at Galeton, Pa., during the spring recess, thrown to the floor of his hotel room and compelled to submit to having his hair clipped off. The faculty committee accepted the report of the student conference committee, an organization composed of upper class men, which made a thorough investigation of the case. This committee, while heartily condemning hazing in all forms, held that the evidence did not merit a greater penalty than reprimand. The faculty committee indorsed this view.

Ground to Pieces In Machinery.

Steubenville, O., April 25. — Morrison Jacobs, 35, while oiling machinery at the Great Northern Fireclay company's plant at Stratton, fell into a clay crushing pan while it was in operation. He was killed and his body was ground up before the machinery could be stopped.

NOTICE TO CONTRACTORS

Notice is hereby given that the Board of Commissioners of Coshocton County, Ohio, will receive sealed proposals up to one o'clock p. m., on Wednesday the 14th day of May, 1913, at the Auditor's office, Coshocton, Ohio, for building and repairing the following bridges: Orange, Mohican Walhonding, Warsaw, Randles, Roscoe, Layland and Tuscarawas. The plans and specifications will be on file at the Auditor's office after May 1st, 1913. Ten per cent must be deposited with each bid.

The Commissioners reserve the right to reject any or all or part of bids.

By order of the Commissioners
Frank Mowry
County Auditor
Coshocton, Ohio, April 23, 1913.

CHURCH NEWS

Pastors are requested to mail or bring in their church notices, WRITTEN OUT just as they desire them to appear in this column, before 5:00 p. m. each Friday to insure insertion. Thus all errors, due to misunderstandings on the telephone, will be avoided.

Baptist Church
Rev. F. A. Twinning, pastor
Morning worship at 10:30
Evening service 7 p. m.

Church of Christ
Corner Main and Eighth Sts.
Rev. Claude M. Burkhardt, minister.
All urged to attend the Bible school.
Church service at 10:30 a. m.
Endeavor society at 6 p. m.
Evening service at 7 p. m.

First Christian Church
Seventh and Poplar streets.
Rev. W. A. Leonard, pastor
Sunday school at 9:15 a. m.
Morning service at 10:30
Y. P. S. C. E. 6 p. m.
Evening service at 7:00

Lutheran Church
Walnut and Seventh streets.
Rev. A. K. Walborn, pastor.
Sunday school 9:30 a. m.
Morning service at St. Paul's
Evening worship 7 p. m.

Grace Methodist Episcopal
Corner Fourth and Walnut Sts.
Dr. J. S. Secrest, minister
Sunday school 9:15
Morning service at 10:30
Epworth League 6:00 p. m.
Intermediate League 6:00 p. m.
Evening service 7:30
Special sermon: service in charge of Brotherhood.

German Evangelical
South Eighth street
Rev. G. H. Freund, pastor
Sunday school at 9 a. m.
No morning preaching service as pastor will be in Port Washington.
Evening service 7:30

M. P. Church
Corner Walnut and Eighth Sts.
Rev. George W. Beck, minister
Sunday school at 9:15 a. m.
Morning service at 10:30.
Topic, "Heaven's Chief Joy"
Junior C. E. at 3 p. m.
Intermediate C. E. at 4:30
Senior C. E. at 6 p. m.
Evening service 7:30
Omar Massey of West Lafayette college will preach.
Evangelistic service Wednesday evening instead of prayer service.

First Presbyterian Church
Fourth and Chestnut streets.
Rev. George Brewer, minister.
Bible school at 9:15
Bible school grade system 9:15
Morning worship at 10:30
Christian Endeavor service 6:15
Evening worship at 7 o'clock

Presbyterian Chapel
Fifteenth and Chestnut streets
James R. Stewart, Supt.
Bible school 3 p. m.

Trinity Episcopal
Corner Seventh and Main street
V. A. Smith, minister in charge

United Brethren
Orchard street and Park avenue
Rev. N. L. Stambaugh pastor
Residence 907 Chestnut street.
6:30 a. m. Sunday prayer service.
Preaching at 10:30 a. m.
Theme, "The Never Failing Friend"
Junior League 1:30 p. m.
Christian Endeavor 6 p. m.
Evangelistic service at 7:30 p. m.

Sacred Heart Church
Burt avenue; Rev. Fr. Slattery, pastor.
Mass at 7 and 9:30 a. m.
2:00 Sunday school.
7:30 Vespers and Benediction.

Christian Union Church
Corner Vine and Brower Ave.
Sunday school 9 a. m.
Morning service 10:30 a. m.
Evening service 7 p. m.
Prayer service Thursday evening.

Salvation Army
Captain A. E. Smith.
Sunday school 9:15
Praise meeting 2:30 p. m.
Praise meeting 2.30
Young People's service 5:30
Salvation meeting 7:30.

Roscoe Christian Union
Roscoe Christian Union Sunday school at 9 a. m.
Prayer and class meeting 10:30 a. m.

Roscoe Methodist
Rev. R. I. Whitehurst.
Sunday school at 9 a. m.
Junior league 1:30 p. m.
Epworth League 6:30 p. m.
Sermon by pastor 10:30 a. m.

Canal Lewisville M. E.
Rev. R. F. Whitehurst
7 p. m. Livingston Memorial.

Christian Science
Services held in Carnegie Library Assembly room.
Sunday morning services 10:30
Wednesday evening services at 7 p. m.
Strangers are welcome.

Seventh Day Advent
Sabbath services held Saturday in the Shaw building.
G. C. Quillin, elder.
Sabbath school at 1 p. m.
After service 2:30 p. m.
Cottage prayer meeting every Friday evening.

Shiloh Baptist
Rev. G. A. Madison, pastor.
Sunday school at 9:30.
Evening service at 7:30.
Morning service at 11:00

GOEKE ENTERS PROTEST.

Wants Cox to Pull Garber and Durbin From Pie Counter.

Columbus, O., April 25.—While former National Committeeman Harvey C. Garber and W. W. Durbin, Wilson leaders, were in the east accentuating the patronage warfare in Ohio from the national capital, Congressman J. Henry Goeke was in Columbus getting in a little work from the local end. He held conferences with Governor Cox and National Committeeman E. H. Moore.

The interview with the governor was not discussed, but it is understood that Goeke appealed to him to use his influence to call off Messrs. Garber and Durbin, especially in their fight against the Goeke selections in Darke county.

CAN NOT RIDE IN AUTOS.

Prussian Bishop Declares It Inconsistent With Priestly Humility.

Berlin, April 25.—Roman Catholic clergymen are forbidden to either own or ride in automobiles, according to an edict published in the Rhenish Prussian bishopric of Treves.

The head of the diocese declares that the use of automobiles is inconsistent with the humility which should adorn the clergy, and, furthermore, automobiling has been the frequent cause or the financial embarrassment of priests.

Treves, situated picturesquely on the Moselle river, is probably the oldest town in Germany. It is rich in Roman remains and in many monuments of the early church. It is a Catholic stronghold of about 50,000 inhabitants.

DYNAMITE BOMB FOUND.

Failure of Fuse to Burn Saves Cardiff Bank From Destruction.

Cardiff, April 25.—A 10 inch canister filled with dynamite, the fuse of which had been burned to within half an inch of the explosive, was found on the steps of Lloyd's bank.

"Votes for women" was inscribed on the side of the cylinder, but the police were in doubt whether the bomb was the work of militant suffragets or anti-suffragets seeking to discredit the women.

Mrs. Richard Walker and Mrs. Riley Clark of Warsaw were in this city Friday.

CUT THE COUPON OUT HERE

This Coupon is Good for One Dollar

$1 AT $1

The PEOPLES STORE

520 Main Street Coshocton, Ohio

When presented in paymtnt on any purchase of $10.00 or over during our Weekly Coupon sale. Bring the coupon today or any day this week. This coupon is good also for 50c on purchase of $5.00 or over

CUT THE COUPON OUT HERE

MEET ME AT THE FOUNTAIN

About Your Summer Hosiery And Underwear

We want you to know about the extensive range both as to quality and price that we are now showing at our hosiery and underwear departments. That these two important departments are keeping up the high standard set in the past it will be clearly seen by looking over these few numbers described below---

Women's Union Suits 50c and 75c

These are in the low neck, no sleeve and lace trimmed.

Women's Union Suits $1 and $1.25

An extra good quality of lisle with a very fine stitch, all styles.

Pure Silk Hose 50c

Women's boot silk hose in black, white and tan.

Men's Silk Plated Hose 25c

A very good wearing hose in black, tan, navy and grey.

The Fountain Dry Goods Company

MEET ME AT THE FOUNTAIN

HERE'S ONE FOR THE ATTORNEYS

Columbus, O., April 25.—Attorney General Hogan was handed a puzzle yesterday by the city solicitor of Chillicothe. The Chillicothe school board voted in the spring of 1911 to elect a superintendent of schools for three years. At that time the statute required a superintendent to enter into service within four months of the time of his election. The superintendent inserted in his letter of acceptance as the date of taking office, July 1, which was within the four months' limit. The law was changed May 31, 1911, to provide that between May 1 and Sept. 1 the board might hire a superintendent for the year extending Sept. 1 to August 31.

Has the superintendent a contract good until Jan. 1, 1914, or may the board elect a successor this year?

ARE MAKING GOOD AT CHILLICOTHE

Coshocton friends of Rollo Thompson, Clarence Davis and "Doc" Abbott have received copies of the Scioto Gazette, of Chillicothe giving an account of the first game played by the Chillicothe team of the Ohio State League and the Columbus team of the Interstate league.

The young men are on the Chillicothe team of the former league and the game last Sunday was the first of the season. The Coshocton lads are making good and their work is watched with interest by local fans.

Our $25.00 Suits

Are Worn By A Multitude Of Well Dressed Women

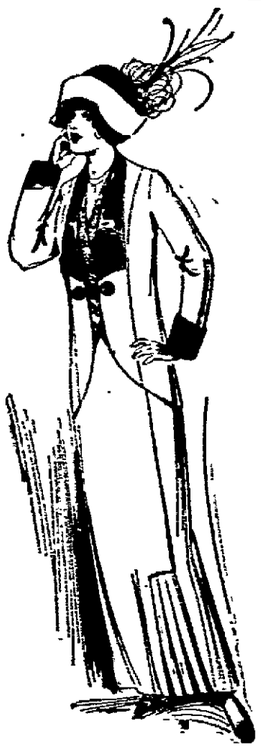

To say that every well-dressed woman in Coshocton wears our $25 suits would be wide of the mark; but to say that every woman who does wear our $25 garments is well dressed is driving the nail deep. **We show the largest and most up-to-date line of $25.00 Suits that this or any other Coshocton store has ever shown.** All the new as well as the most staple materials are shown in Russian and Bulgarian blouses and cutaway effects. The skirts are plaited; plain or draped.

Any one of these suits will mark the wearer for admiration.

See them and note the unusual, yet stylish fabrics, the elegant workmanship, the distinguishing, individual style, the rich linings, the effective trimming in fact the blending of a hundred details under the inspiration of the highest tailoring and greater value than has ever been put into a suit at the nominal price..... **$25**

Other Suits at $12.50, $15.00, $16.50 upward to $35.00.

Nobby Spring Coats

These late arrivals are surely the most handsome styles we have shown. For exclusiveness we purchased just one of a kind. The unusual color and trimming combinations have reached the highest point in artistic tailoring. See these beautiful coats today and make up your mind to own one

$12-50, $15, $16.50, $22.50, $25.

Ready-to-wear department third floor take elevator.

The M'Keown-Settle Co.

COSHOCTON'S FASTEST GROWING STORE

AT THE MYSTIC TODAY

TRACKED BY BLOODHOUNDS

A rousing story of the South before the war in 3 reels. Try to get in.

Adults 10c. - - Children 5c.

Double tour coupons at all matinees

FIRST COUSINS TRY TO MARRY

Xenia, April 25.—Frederick Steppins, 17, and Ollie Jenkins, 16, first cousins of Xenia, were refused a license to wed in Covington, Ky., and were taken in charge by the Covington police following the receipt of a telegram from the mothers of the children.

Mrs. Addie Jenkins and her sister, Mrs. Sylvester Steppens, mothers of the children, went to Covington after the boy and girl immediately after sending the telegrams and returned home with them yesterday.

The fact that they were first cousins did not bother the sweethearts.

Mrs. Jenkins and her daughter came to Xenia recently from California and had ben living with the boy's mother.

If your urine scalds and burns take Dr. Byron Gay's Lithia and Corn Silk Comp. Kidney Pills. Your druggist, or Dr. Gay, Rockland, Me.

Charles Settle has returned to this city from Pittsburg where he was called on business.

Subscribe for The Tribune

Unions Are In Conflict

Paterson, N. J., April 25.—The American Federation of Labor opened an enrollment office its ranks thousands of striking today in an effort to attract to silk workers who are members of the Industrial Workers of the World, affiliated with the federation at a strikers' meeting this afternoon. This was denied by I. W. W. leaders.

WARRANT IS OUT FOR MILLIONAIRE

Los Angeles, April 25.—A bench warrant was issued today for the arrest of George H. Bixby, a Long Beach millionaire named in connection with the "white slavery" cases for which Mrs. Josie Rosenberg was arrested recently. He failed to answer a subpena as a witness in the Rosenberg case, when the woman was arraigned this afernoon.

An hegira of prospective witnesses followed the annoucement that the county grand jury would begin today an investigation of the allegations that more than 100 girls had been made the victims of millionaire white slavers. Chief among the missing was Bixby.

Scrubwoman Has $50,000

New York, April 25.

A lifetime of hard work at scrubing, washing and ironing netted Matilda Wynne of Oyster Bay, a negress, $50,000. She left that sum by her husband. She left nephews and three nieces, according to a transfer tax appraisal today.

Everybody in Oyster Bay knew the negress. It was generally believed that Matilda was comfortably fixed, but nobody dreamed that she had accumulated more than a few hundred dollars. The news that the wealth of the negress amounted to $50,000 has aroused Oyster Bay such as that somnolent community has not been aroused since Colonel Roosevelt, then President of the United States, had a lot of warships anchored off his front yard.

Now all Oyster Bay is wondering how she did it, as it was generally known that her income could not have averaged much over $2 a day.

READY FOR THE CHAIR, SAYS DOOMED MAN

New York, April 25.—"Happy Jack" Mulraney, recently reprieved from the death chair for 60 days on the plea that he had allowed himself to be wrongfully convicted of the murder of "Paddy the Priest," because he was unwilling to "squeal on a pal," wrote Judge Rosalsky today he was "willing to take my medicine" and asked that proceedings in his application for a new trial be abandoned.

Tan Shoes For Children

Nifty styles, tan vici kid button shoes

size 2 to 5 $1.25
size 5 to 8 $1.00

Russia calf button shoes with welt soles

size 6 to 8 $1.50

size 8 1-2 to 11 $1.75 and $2.25

size 11 1-2 to 2 $2.50.

BRENDEL BROS.

FITTERS OF FEET.

SALOONS OPEN; 100 MEN ARRESTED BY GUARD FIRST DAY

Dayton, O., April 25.—The opening of the saloons, after being closed 30 days resulted yesterday in the arrest by the military of 100 men on charges of drunkenness.

Nearly the whole time of the soldiers was taken up in caring for drunken men and in consequence guard duty was demoralized.

GOES TO HAMILTON

Fred Haber, who is accorded the distinction of being the champion concrete wheeler of Ohio, has resigned his position with R. N. Kirk and will accept a position with the Hamilton Nitro Glycerin Co. of Hamilton, O.

Haber's predecessor in the Nitro works lost his life in an explosion.

CASE SET FOR HEARING

The case of J. A. Compton vs Thomas Stewart, in which the plaintiff seeks to recover a sum of money due from the sale of a piano, will be heard in Squire Abbott's court before a jury, April 30.

PLEASANT HILL NOTES

There will be a meeting of the pastor and deacons of the Pleasant Hill Baptist church at the home of Christopher Miller Saturday afternoon at three o'clock.

Corder the Plumber. Both phones

At The Luna Today

"SHERIDAN'S RIDE"

"101" Bison. One the greatest war dramas ever projected upon a screen

"SHERIDAN'S RIDE"

A strong historical picture of merit. Characters of '61 reproduced in startling exactitude. At The Luna Today.

At The Luna Today

The famous 20 mile ride of the noted General Sheridan. See--the famous battle scenes.

THE BEST CLOTHES ON EARTH

Should be expected and demanded always by every man and woman when purchasing clothes---only all pure wool and hand tailored garments will give satisfactory wear and retain the style and fit indefinitely. What you pay is important of course, what you get is more so.

We believe the majority of men and women want the best. Our clothes for men, women and children are all guaranteed to be entirely satisfactory and our prices are within reach of all. If you wish to have your purchase charged you can have a charge account at this store and make small payments of $1.00 weekly or on pay day as convenient to you.

Our big $1.00 coupon and 10 per cent discount sale has been continued until May 1st---10 per cent discount on everything in our store and the $1.00 coupons are also redeemed for $1.00 in trade during this sale on any purchase of $10.00 or over, and 50c on $5.00 purchases. Don't fail to take advantage of this sale.

THE PEOPLES' STORE